

PARENT PARCEL: 10-00-018-102-007 & 10-00-017-000-042

CHILD PARCEL: 10-00-018-102-028 thru 032, 10-00-017-000-043 & 044

STARTING POINT: C/L SLIFE ROAD & E.LINE O.L.18 (W.LINE O.L.17)

NO. 22565

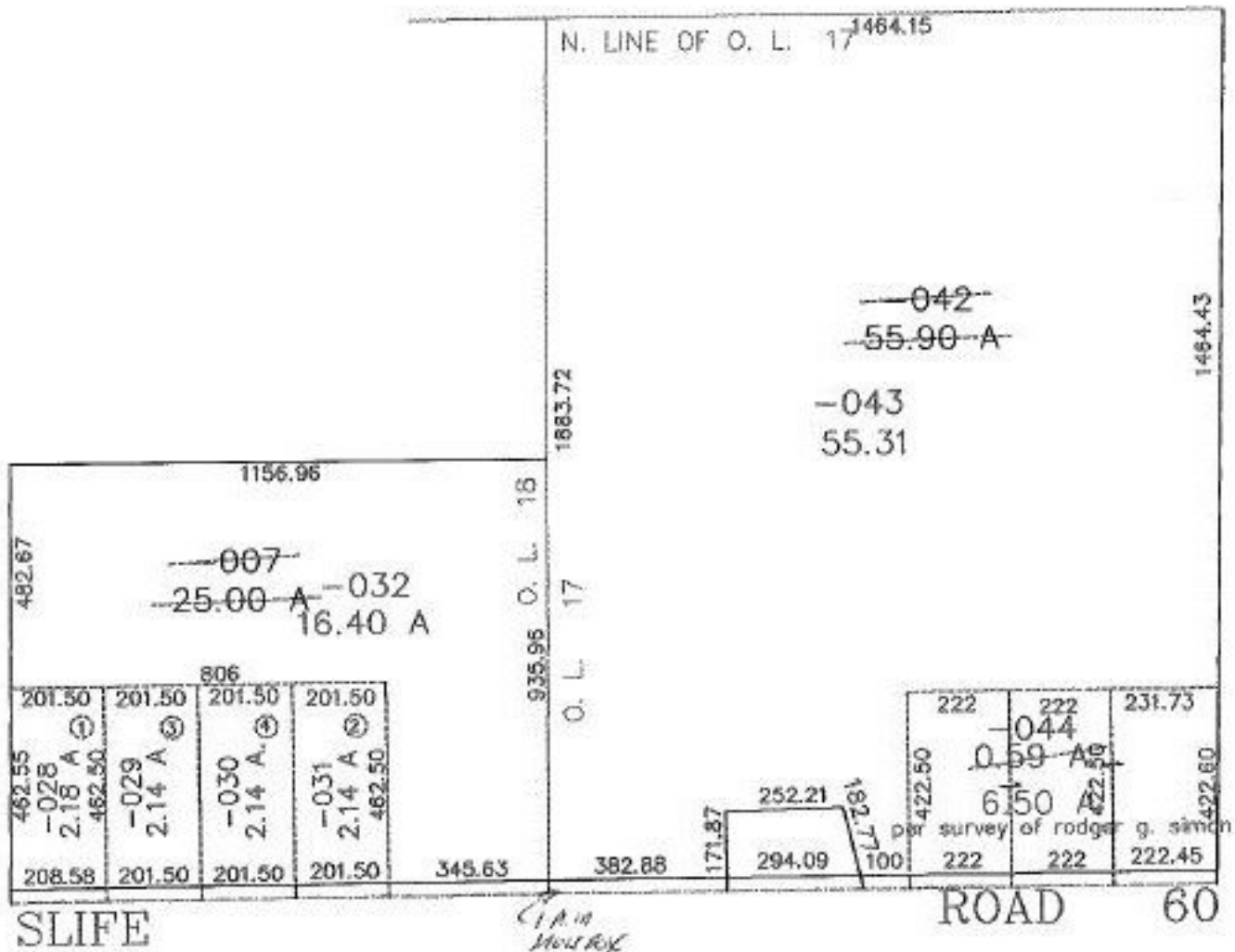

SPLITS/DEEDS PROCESSED
 LORAIN COUNTY TAX MAP DEPARTMENT
 226 MIDDLE AVE. ELYRIA, OHIO

SURVEYED BY: RODGER G. SIMON
 CLOSURE: 0.02 PER 10,000
 MAP PAGE(S): 10-G
 APPROVED BY: F. COLBERT DATE: 6/24/98
 SCALE: 1" = 400' PRIOR INSTRUMENT: 980510011

6/24/98