

PARENT PARCEL: 03-00-108-101-091 & 092
CHILD PARCEL: XX-XX-XXX-XXX-XXX
STARTING POINT: CL OF S. BROADWAY & N RIDGE RD.

NO. 22557-X



MAP CORRECTION

FRONTAGE CORR.

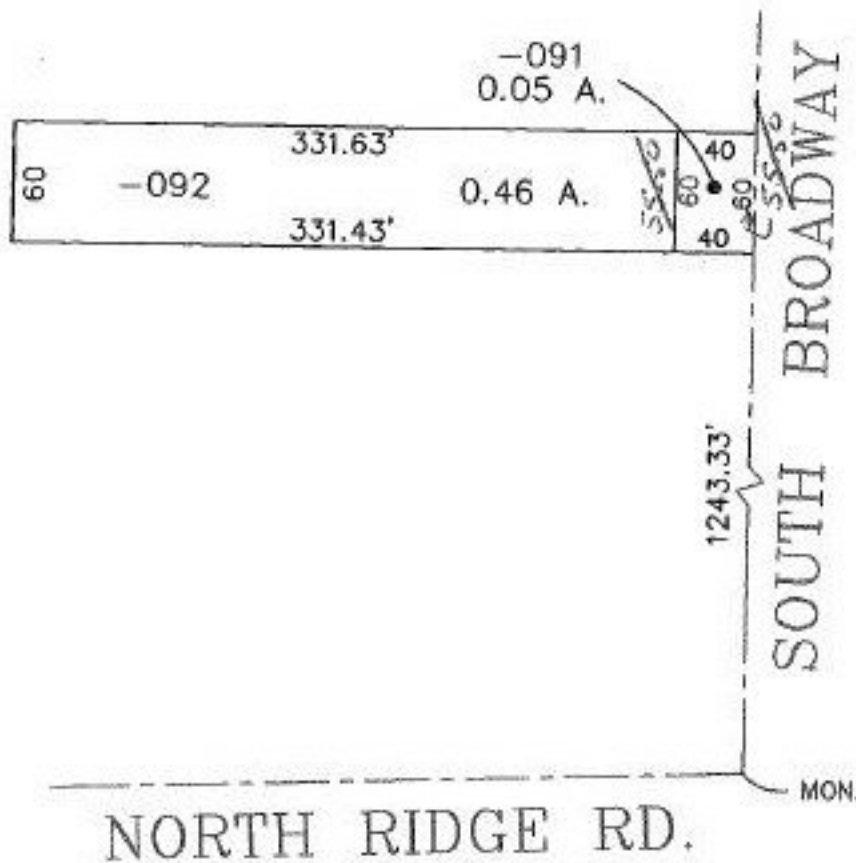

TS
4-30-99

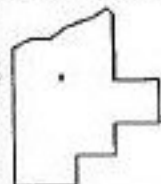

SPLITS/DEEDS PROCESSED
LORAIN COUNTY TAX MAP DEPARTMENT
226 MIDDLE AVE. ELYRIA, OHIO

SURVEYED BY: LAWRENCE V. MCGLINCHY
CLOSURE: 0.00 : 10.000
MAP PAGE(S): 03-00-108-A
APPROVED BY: TJS DATE: 06/22/98
SCALE: 1" = 100' PRIOR INSTRUMENT: DY 1197/448