

PARENT PARCEL: 08-00-092-101-005

CHILD PARCEL: XX-XX-XXX-XXX-XXX

STARTING POINT: CL OF MILAN - ELYRIA RD. & CL OF VERMILION RD.

NO. 22555-X

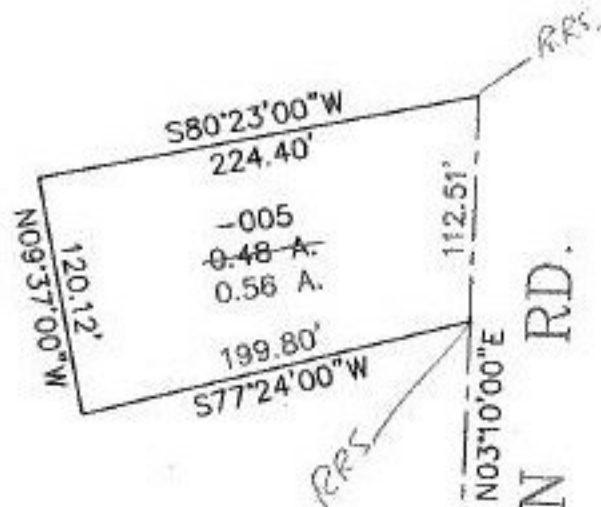

MILAN - ELYRIA RD.

VERMILION RD.

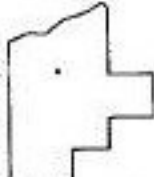

SPLITS/DEEDS PROCESSED
 LORAIN COUNTY TAX MAP DEPARTMENT
 226 MIDDLE AVE. ELYRIA, OHIO

SURVEYED BY: ARNOLD F. KOEPP
 CLOSURE: 0.36 : 10.000
 MAP PAGE(S): 08-00-092-A
 APPROVED BY: TJS DATE: 09/19/98
 SCALE: 1" = 100' PRIOR INSTRUMENT: DV 1019/778