

PARENT PARCEL: 05-00-093-000-019, & 05-00-008-000-009  
 CHILD PARCEL: 05-00-008-000-010, -011, & 05-00-093-000-020, -021  
 STARTING POINT: BEGINNING AT A POINT IN THE CL OF QUARRY RD. &  
 ITS INTERSECTION WITH THE NORTH LINE OF O.L. 93

NO. 22554

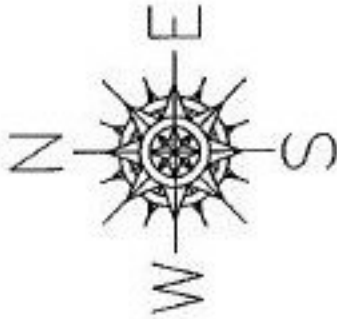

920559509 3 PARCEL COMB. DESC.  
 ( CONVEYED AS 3 STRAIGHT  
 TRANSFERS. NO COMB.  
 BECAUSE DESC IN 3  
 DIFFERENT ORIGINAL LOTS)

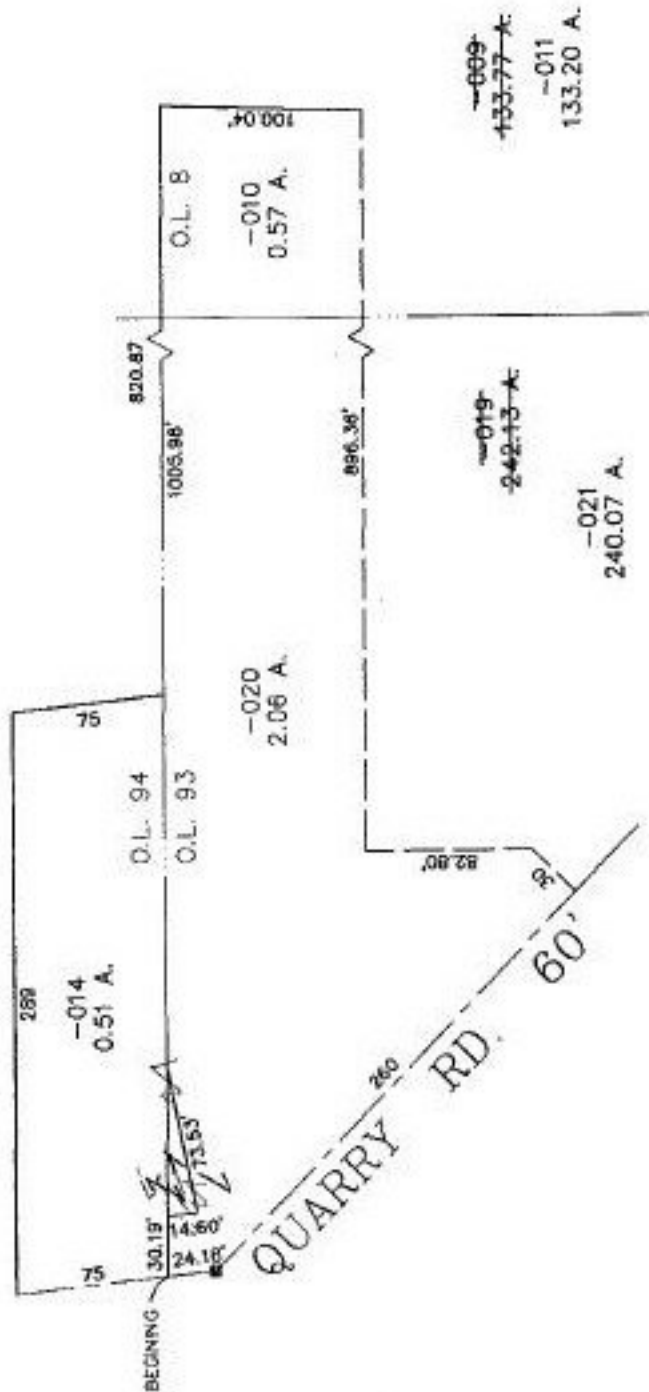

**SPLITS/DEEDS PROCESSED**  
 LORAIN COUNTY TAX MAP DEPARTMENT  
 226 MIDDLE AVE. ELYRIA, OHIO

SURVEYED BY: PHILLIP A. ROSEBECK  
 CLOSURE: 0.04 : 10.000  
 MAP PAGE(S): 5-E, & 5-00-094-C  
 APPROVED BY: T. McNAIR DATE: 07/10/98  
 SCALE: 1" = 100' PRIOR INSTRUMENT: OR 1332/176