

PARENT PARCEL: 03-00-103-118-048, & 049

CHILD PARCEL: XX-XX-XXX-XXX-XXX

STARTING POINT: S.E. CORNER OF S/L 5 OF LAMPMAN - FOOTE'S ALLOTMENT

NO. 22554-X



DEED CHECK

03-00-103-118-049

DEED DESCRIBES 03-00-103-118-049,
BUT IS LISTED AS 03-00-103-118-059 ON THE DEED
NEED, INTENT TO CONVEY

ADD DIMENTIONS TO MAP

SEE ATTACHED MAP

39th. ST.

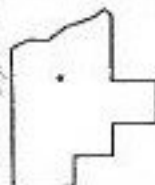
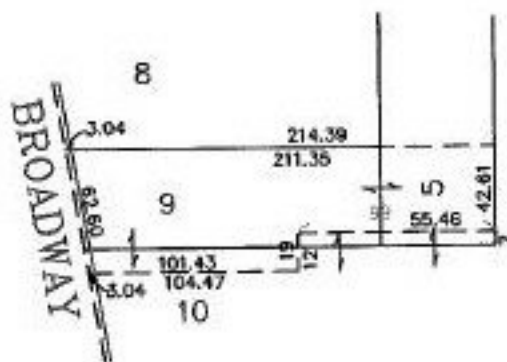

SPLITS/DEEDS PROCESSED
LORAIN COUNTY TAX MAP DEPARTMENT
226 MIDDLE AVE. ELYRIA, OHIO

SURVEYED BY: DEED
CLOSURE:
MAP PAGE(S): 03-00-103-A
APPROVED BY: TJS DATE: 06/24/98
SCALE: 1" = 100' PRIOR INSTRUMENT: DV 1308/437