

PARENT PARCEL: 03-00-103-118-048, & 049

CHILD PARCEL: XX-XX-XXX-XXX-XXX

STARTING POINT: S.E. CORNER OF S/L 5 OF LAMPMAN - FOOTE'S ALLOTMENT

NO. 22554-X



DEED CHECK

03-00-103-118-049

DEED DESCRIBES 03-00-103-118-049,

BUT IS LISTED AS 03-00-103-118-059 ON THE DEED

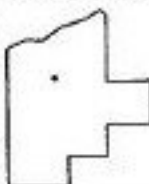
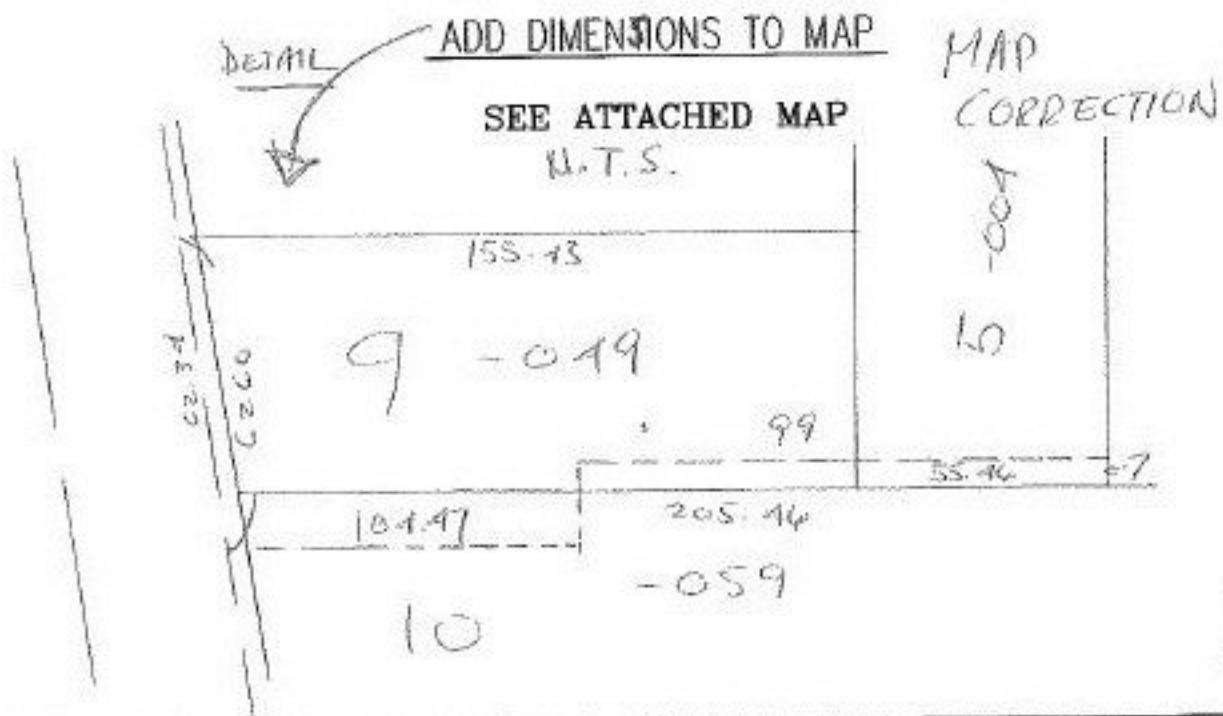

**SPLITS/DEEDS PROCESSED**  
LORAIN COUNTY TAX MAP DEPARTMENT  
226 MIDDLE AVE. ELYRIA, OHIO

SURVEYED BY: DEED

CLOSURE:

MAP PAGE(S): 03-00-103-A

APPROVED BY: TJS DATE: 06/24/98

SCALE: 1" = 100' PRIOR INSTRUMENT: DV 1308/437