

PARENT PARCEL: 21-15-000-000-051

CHILD PARCEL: 21-15-000-000-063, 064

STARTING POINT: CL OF HAWLEY RD. & CL OF NEW LONDON EASTERN RD.

NO. 22552

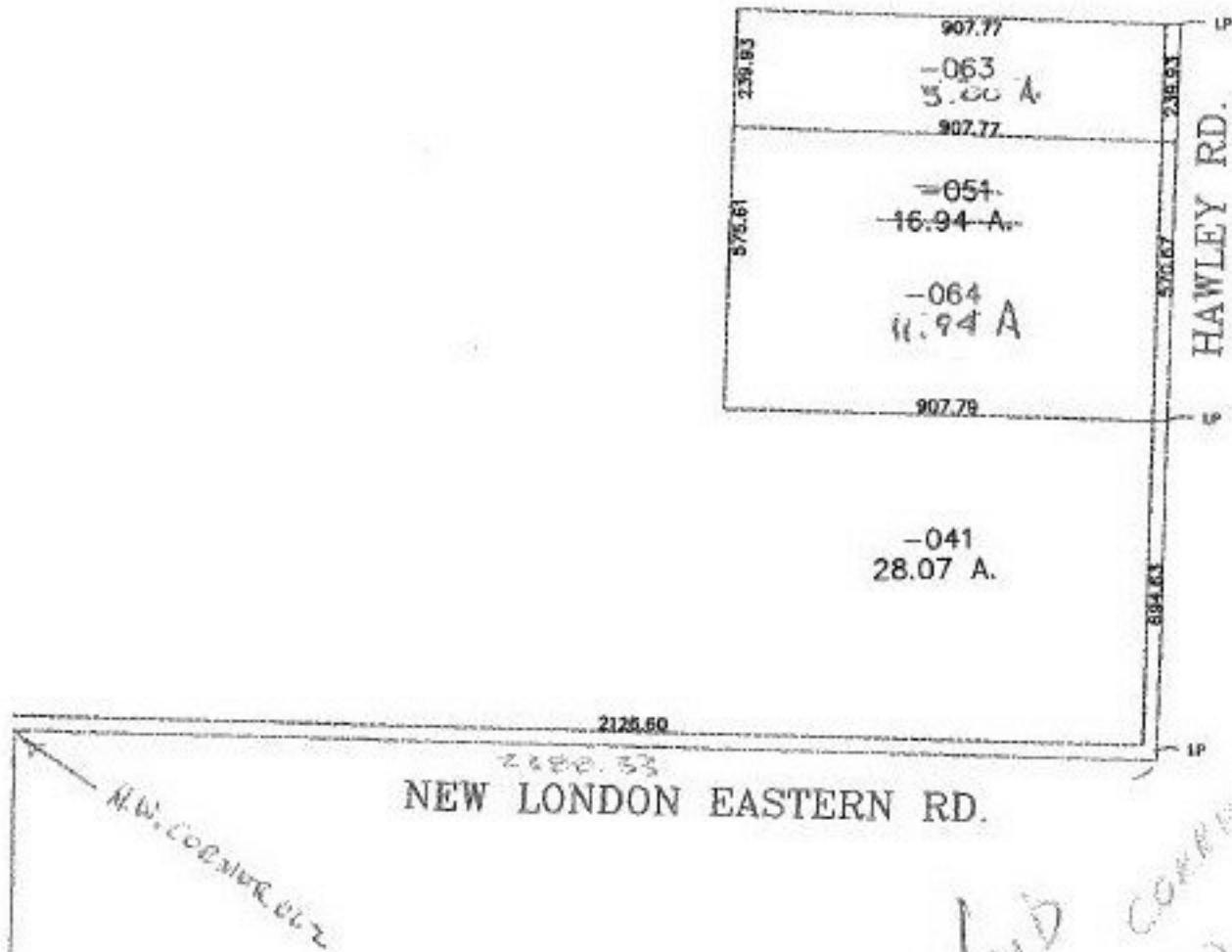

*VOID
SEE
MAP
CORRECTED*

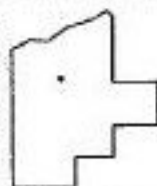

SPLITS/DEEDS PROCESSED
LORAIN COUNTY TAX MAP DEPARTMENT
226 MIDDLE AVE. ELYRIA, OHIO

SURVEYED BY: RONALD L. LAUGHERY
CLOSURE: 0.03 : 10,000
MAP PAGE(S): 21-G
APPROVED BY: JAH DATE: 6-16-98
SCALE: 1" = 400' PRIOR INSTRUMENT: DV 746/524