

PARENT PARCEL: 13-11-019-000-002, -015, 13-11-022-000-014

CHILD PARCEL: 13-11-019-000-016, -017

STARTING POINT: ① E.LINE O.L. 19 & N.LINE LOR.COUNTY METRO PARK

③ C/L GORE-ORPHANAGE RD. & N.LINE O.L.19

NO. 22551

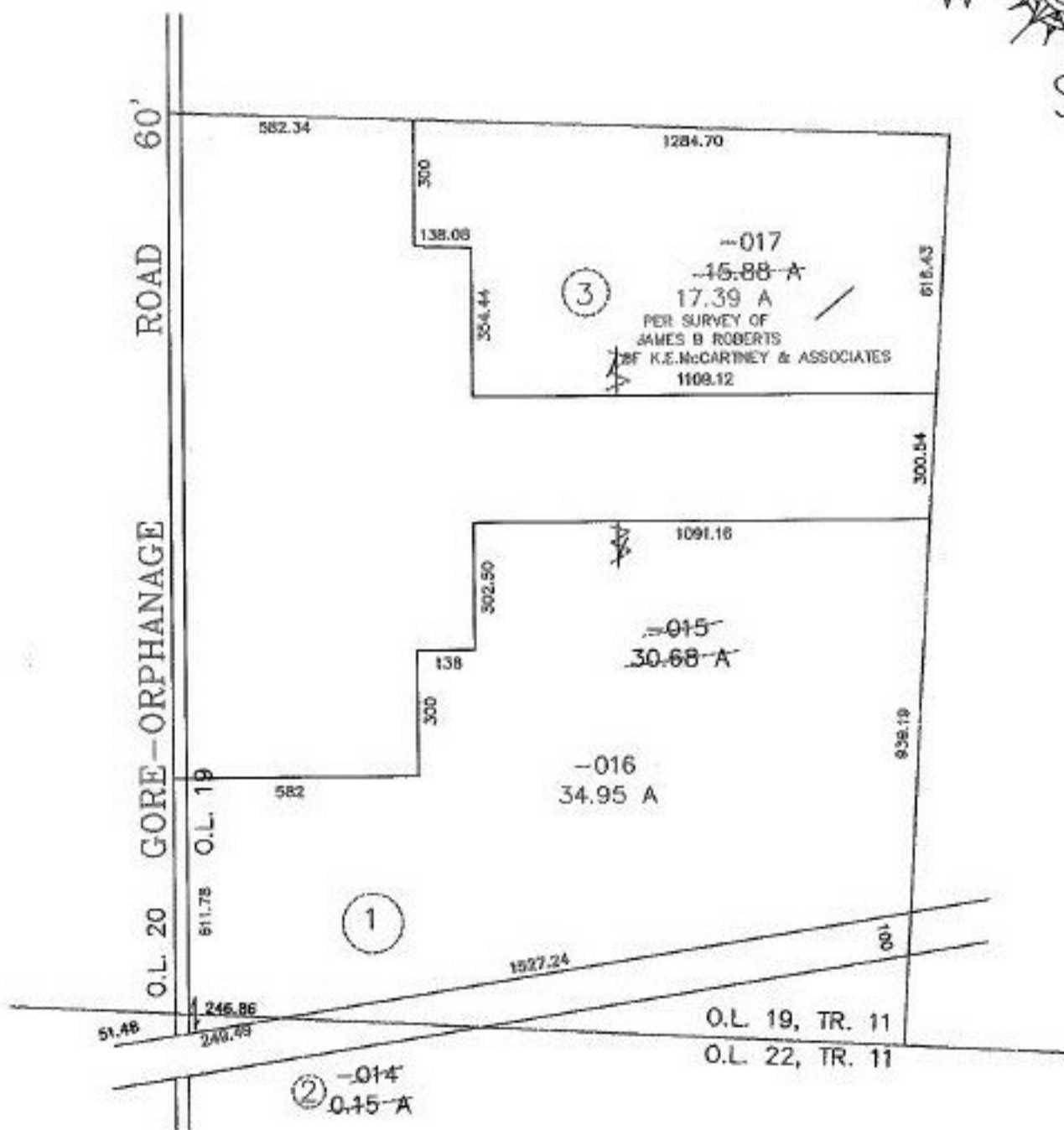

**SPLITS/DEEDS PROCESSED**  
**LORAIN COUNTY TAX MAP DEPARTMENT**  
 226 MIDDLE AVE. ELYRIA, OHIO

SURVEYED BY: JAMES B. ROBERTS--K.E.McCARTNEY  
 CLOSURE: 0.04 PER 10,000  
 MAP PAGE(S): 13-A  
 APPROVED BY: F. COLBERT DATE: 06/23/98  
 SCALE: 1" = 400' PRIOR INSTRUMENT: OR 928/914

*Handwritten signature and date: J.B. 6/21/99*