

PARENT PARCEL: 06-23-010-103-026, 06-23-013-101-038, 06-23-014-000-031

CHILD PARCEL: 06-23-010-103-036, 037, 06-23-014-000-047

STARTING POINT: CL OF KEEP COURT

NO. 22547



APPROX. LOCATION OF ORIG. LOT LINES

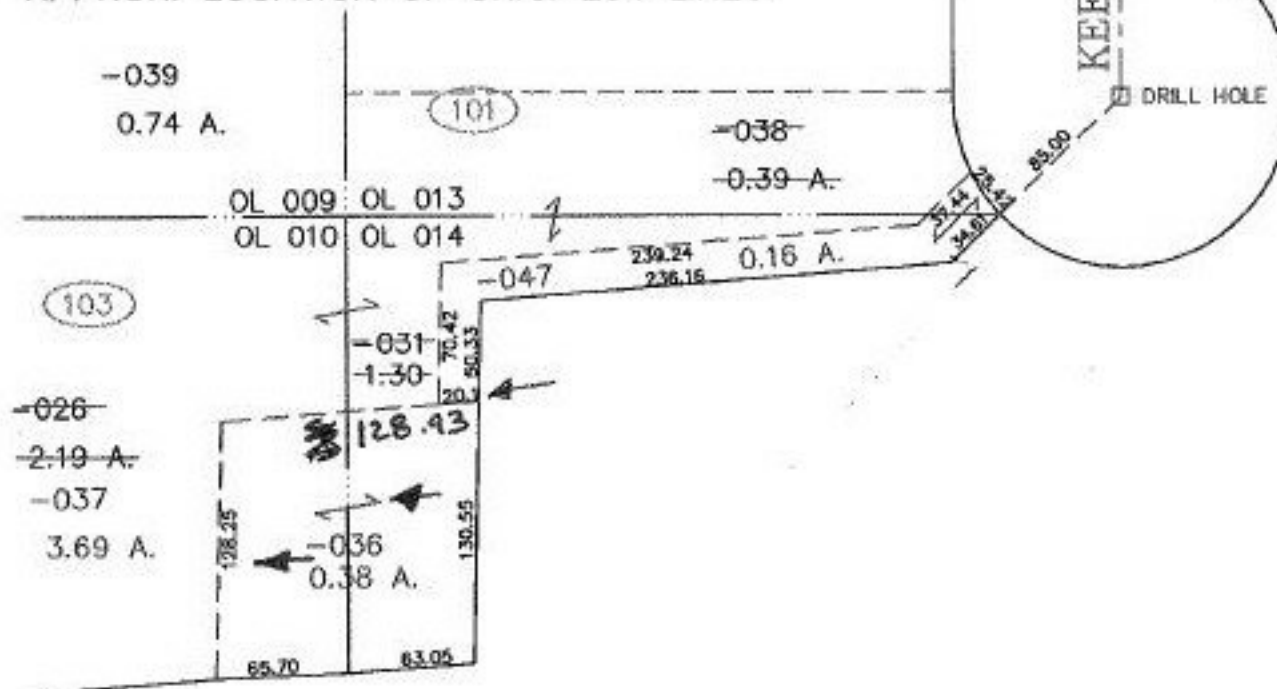

DATE <sup>OR</sup> 6/10/98 1224/908

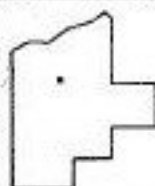

**SPLITS/DEEDS PROCESSED**  
LORAIN COUNTY TAX MAP DEPARTMENT  
226 MIDDLE AVE. ELYRIA, OHIO

SURVEYED BY: JAMES E. KARING  
CLOSURE: 0.12:10.000  
MAP PAGE(S): 6-26  
APPROVED BY: JAH DATE: 6-10-98  
SCALE: 1" = 100' PRIOR INSTRUMENT: 1224/908