

PARENT PARCEL: 15-00-069-000-048, & 047

CHILD PARCEL: 15-00-069-000-059 THRU 061

STARTING POINT: CL. OF INDIAN HOLLOW RD. & NORTH LINE OF O.L. 69

NO. 22533

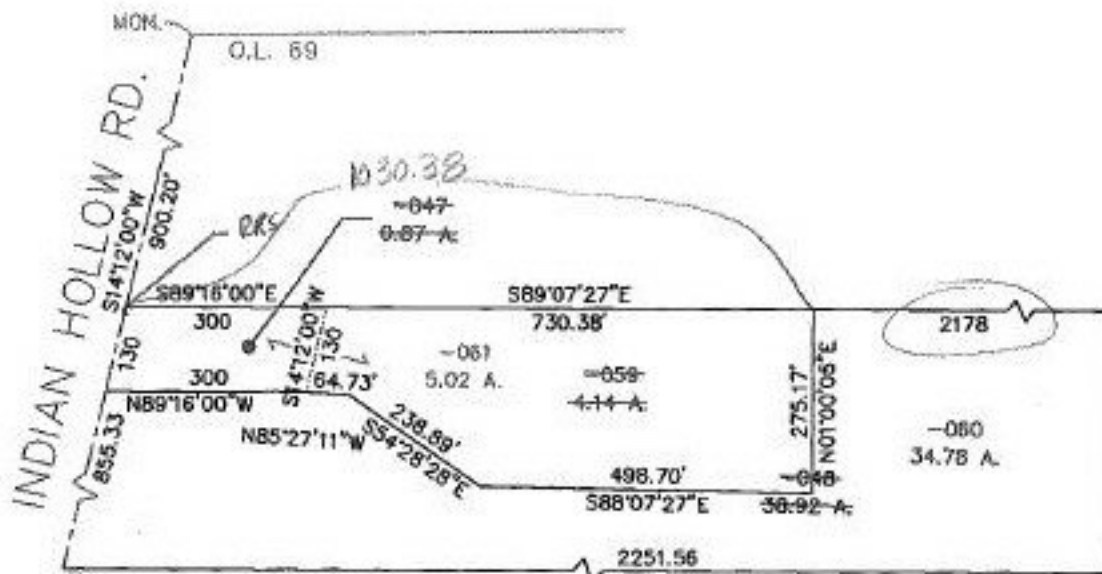

4-21-99
RB.



SPLITS/DEEDS PROCESSED
LORAIN COUNTY TAX MAP DEPARTMENT
226 MIDDLE AVE. ELYRIA, OHIO

SURVEYED BY: DAVID L. ELWELL
CLOSURE: 0.03 : 10.000
MAP PAGE(S): 15-H
APPROVED BY: TJS DATE: 05/27/98
SCALE: 1" = 300' PRIOR INSTRUMENT: 980516769