

PARENT PARCEL: 11-00-030-000-007

CHILD PARCEL: 11-00-030-000-046 THRU 050

STARTING POINT: CL. OF REED RD. & N.E. CORNER OF O.L. 30

NO. 22531

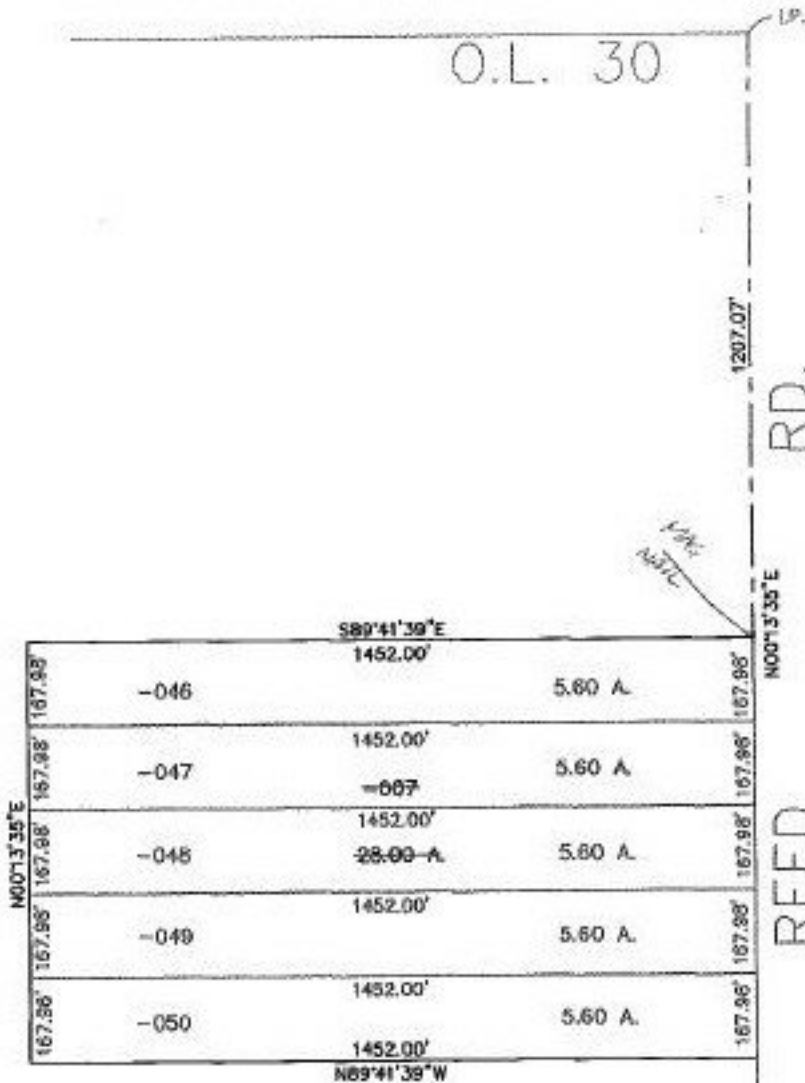

1-28-99

SPLITS/DEEDS PROCESSED
LORAIN COUNTY TAX MAP DEPARTMENT
226 MIDDLE AVE. ELYRIA, OHIO

SURVEYED BY: THOMAS M. SNEZEK
 CLOSURE: 0.00 : 10.000
 MAP PAGE(S): 11-00-030-B
 APPROVED BY: TJS DATE: 05/26/98
 SCALE: 1" = 400. PRIOR INSTRUMENT: 970494995