

PARENT PARCEL: 05-00-032-000-003

CHILD PARCEL: 05-00-032-000-099, 100

STARTING POINT: West line of O.L. 32 & cl. of Milan-Elyria Rd.

NO. 22527

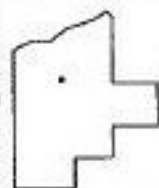
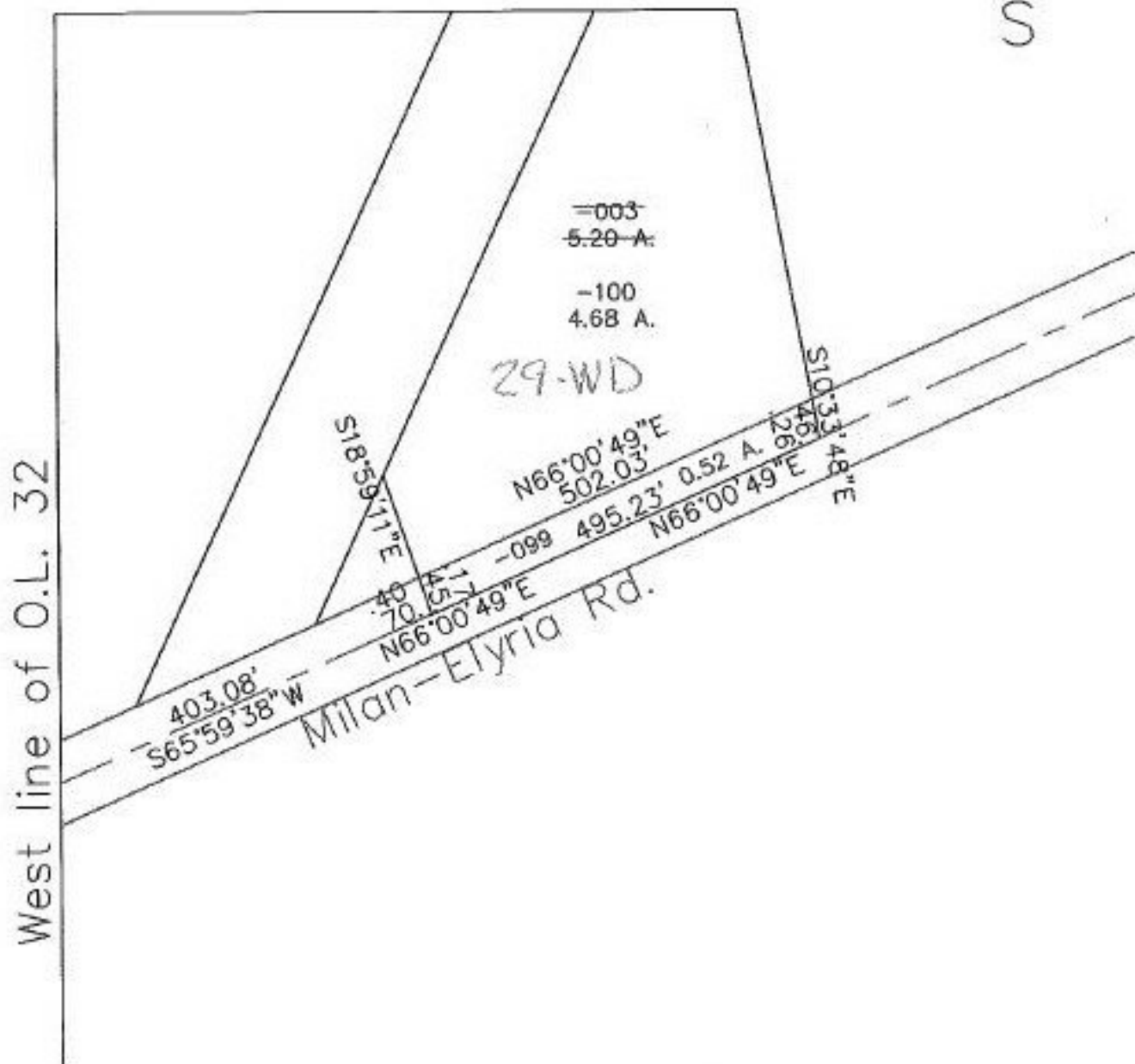

**SPLITS/DEEDS PROCESSED**  
 LORAIN COUNTY TAX MAP DEPARTMENT  
 226 MIDDLE AVE. ELYRIA, OHIO

SURVEYED BY: ODOT-James E. Kenyon

CLOSURE: 0.02:10.000

MAP PAGE(S): 05-00-032-A

APPROVED BY: kac DATE: 5/6/98

SCALE: 1" = 200' PRIOR INSTRUMENT: DV 998/229