

PARENT PARCEL: 05-00-053-000-035 & 036

CHILD PARCEL: 05-00-053-000-055

STARTING POINT: CL OF OBERLIN RD. & N.E. CORNER OF LAND CONVEYED TO
LAWRENCE F. LATTEMAN V. 312/108

NO. 22526-C



COMBINATION

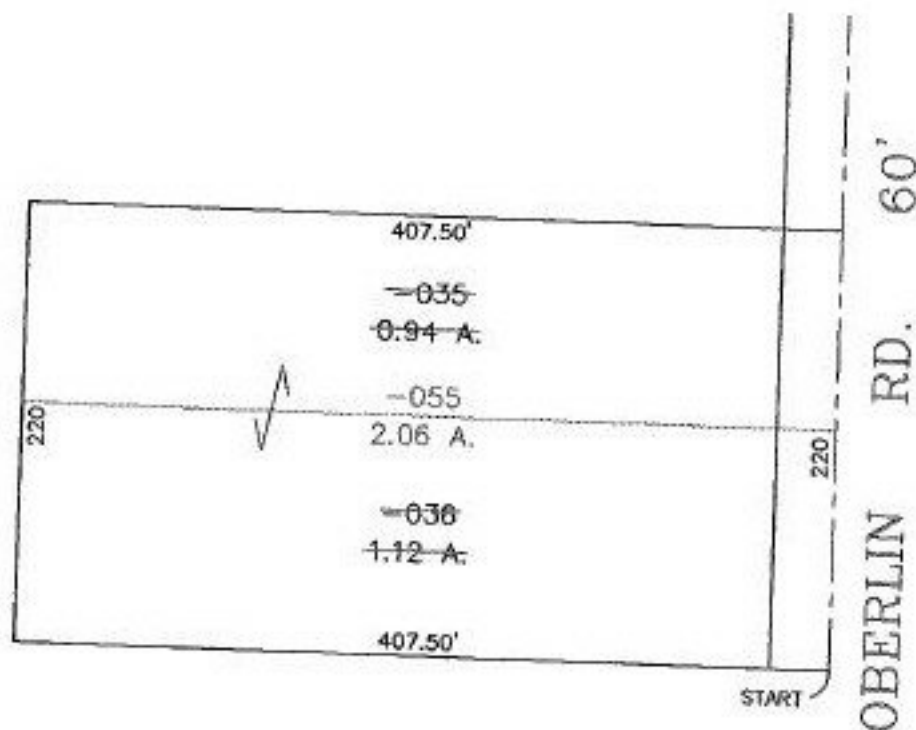

SPLITS/DEEDS PROCESSED

LORAIN COUNTY TAX MAP DEPARTMENT
226 MIDDLE AVE. ELYRIA, OHIO

SURVEYED BY: DEED

CLOSURE: 9.18 : 10.000

MAP PAGE(S): 05-00-053-B

APPROVED BY: TJS DATE: 08/10/98

SCALE: 1" = 100' PRIOR INSTRUMENT: DV 930/4