

PARENT PARCEL: NEW PARCEL

CHILD PARCEL: 01-00-028-900-001

STARTING POINT: CL OF COOPER - FOSTER PARK RD. & CL OF SUNNYSIDE RD.

NO. 22515-X

ADD TO N Dup.

NEW PARCEL #

01-00-028-900-001

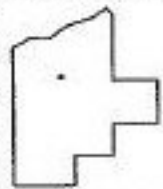
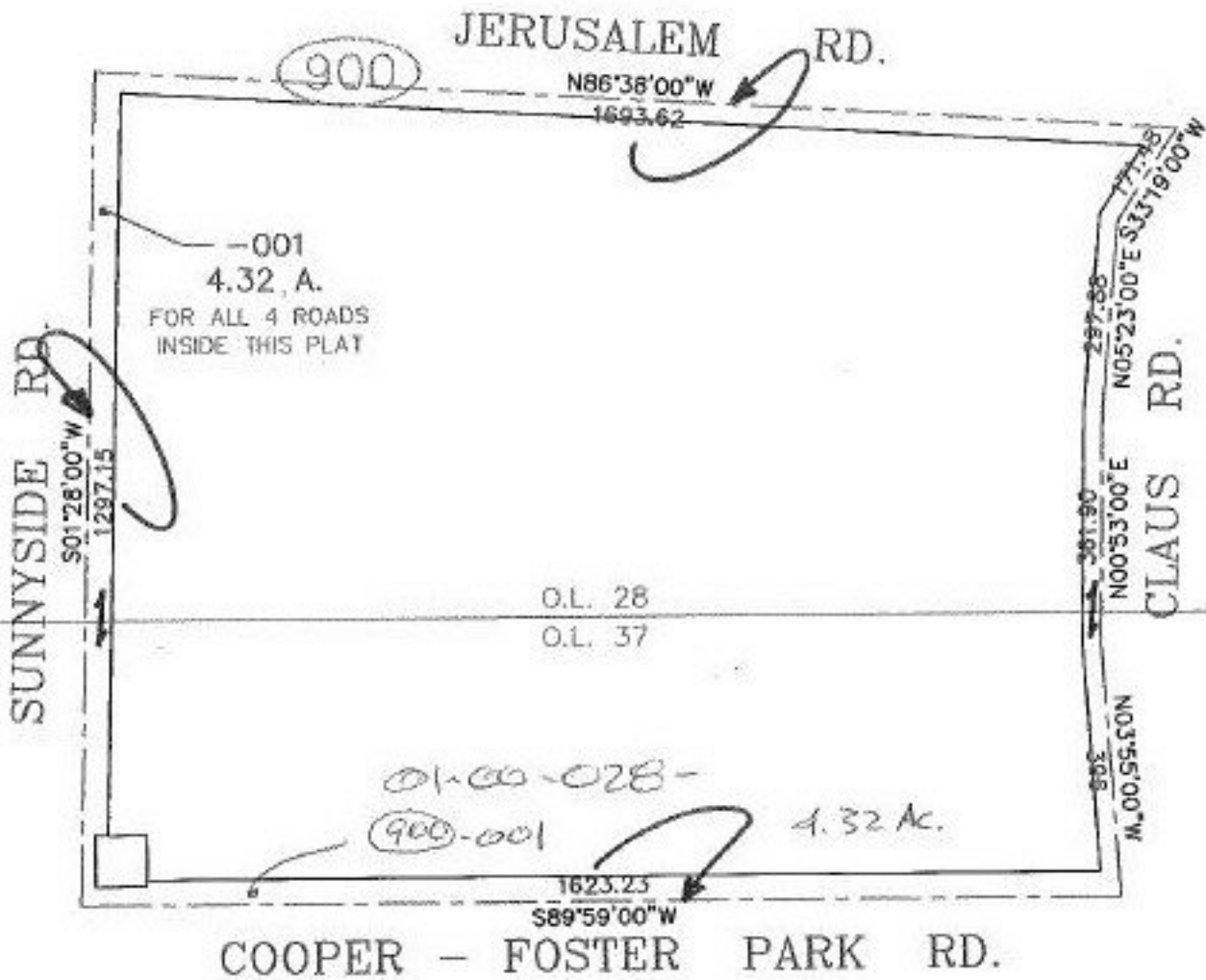

SPLITS/DEEDS PROCESSED
LORAIN COUNTY TAX MAP DEPARTMENT
226 MIDDLE AVE. ELYRIA, OHIO

SURVEYED BY: RAY E. HOLLIS
CLOSURE: 0.00 : 10.000
MAP PAGE(S): 01-00-028-A & 01-00-037-A
APPROVED BY: TJS DATE: 09/28/98
SCALE: 1" = 300' PRIOR INSTRUMENT: PLAT V. 23/52