

PARENT PARCEL: 14-00-094-000-009

CHILD PARCEL: 14-00-094-000-010, 011

STARTING POINT: c.l. of Wakeman-LaGrange-Richfield Rd. & c.l. of Pitts Rd.

NO. 22513



Wakeman-LaGrange-Richfield Rd. W

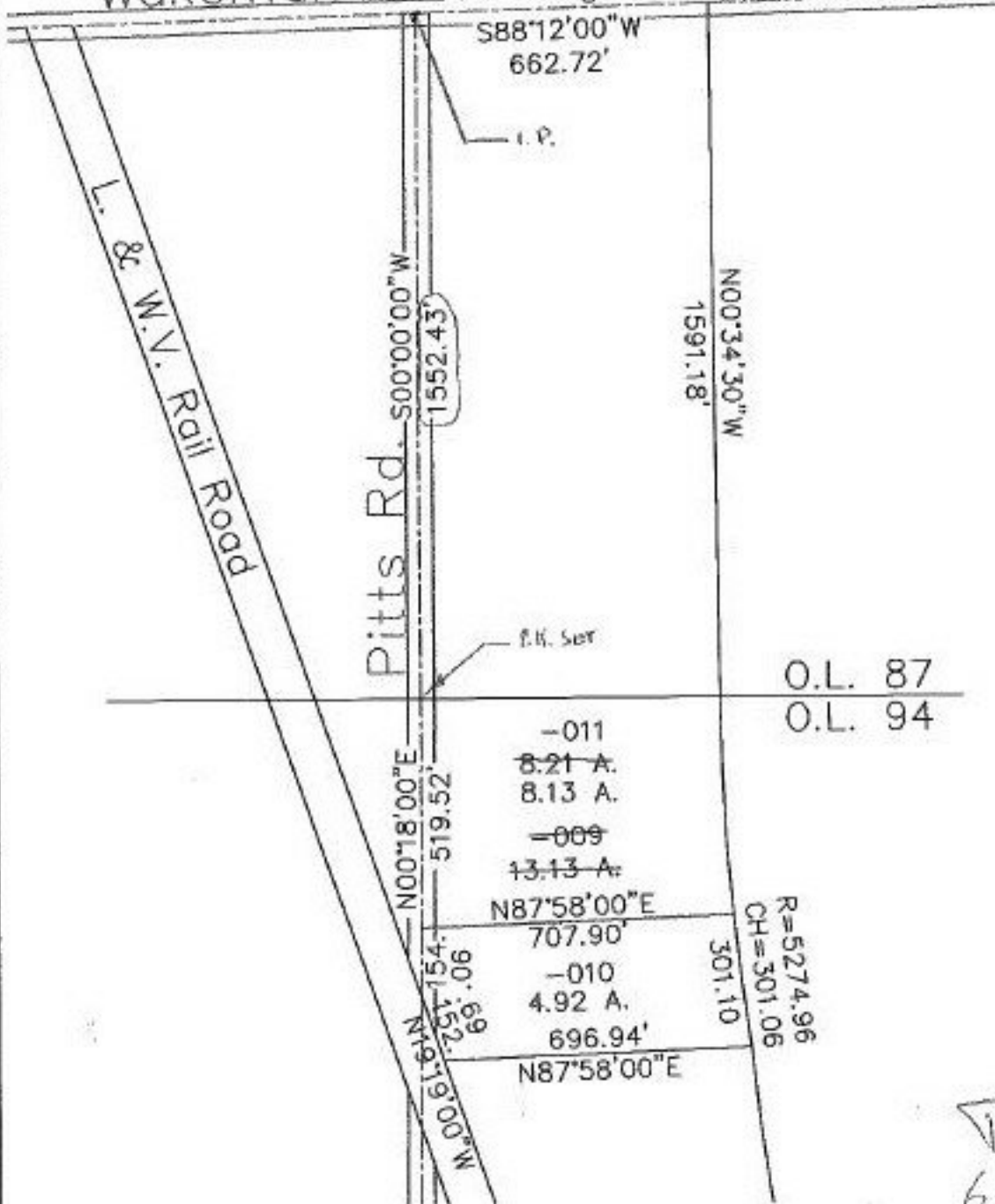

6-3-98



SPLITS/DEEDS PROCESSED
LORAIN COUNTY TAX MAP DEPARTMENT
226 MIDDLE AVE. ELYRIA, OHIO

SURVEYED BY: Rodger G. Simon
 CLOSURE: 0.08:10.000
 MAP PAGE(S): 14-F
 APPROVED BY: kac DATE: 4/22/98
 SCALE: 1" = 400 PRIOR INSTRUMENT: DV 1288/681