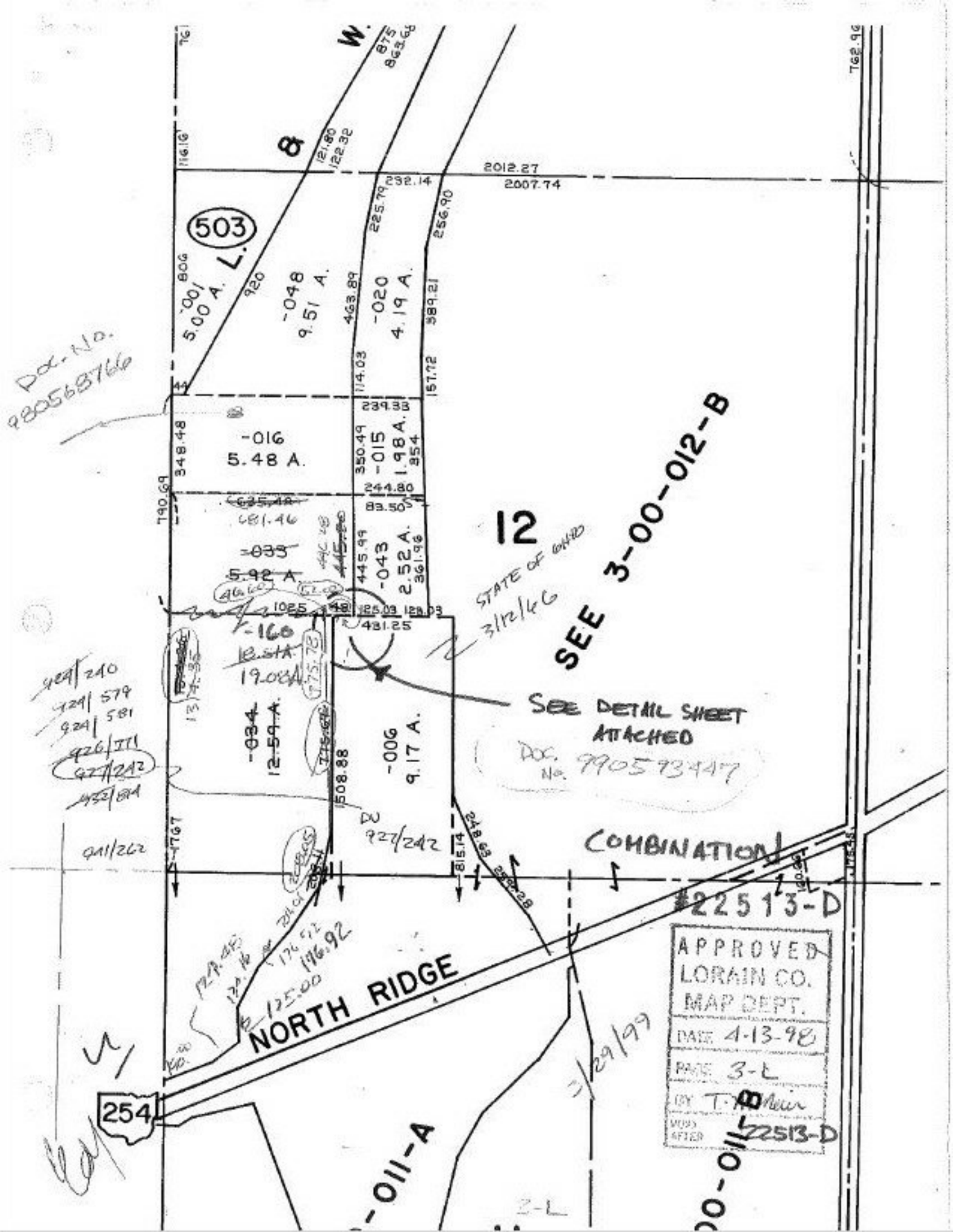

503
L.
-001
5.00 A.
-048
9.51 A.
-020
4.19 A.
-016
5.48 A.
-015
1.98 A.
-033
5.92 A.
-043
2.52 A.
-034
12.59 A.
-006
9.17 A.
12
SEE 3-00-012-B
STATE OF OHIO
3/12/66
SEE DETAIL SHEET ATTACHED
DOC. No. 990593447
COMBINATION
#22513-D
NORTH RIDGE
254
-011-A
APPROVED
LORAIN CO.
MAP DEPT.
DATE 4-13-98
PAGE 3-L
BY T. McMeir
VOID AFTER 22513-D
DOC. NO. 980568766
3/29/99