

PARENT PARCEL: 05-00-099-000-078

CHILD PARCEL: 05-00-099-000-127 THRU 132

STARTING POINT: CL. OF COOPER FOSTER RD. & CL. OF QUARRY RD.

NO. 22512

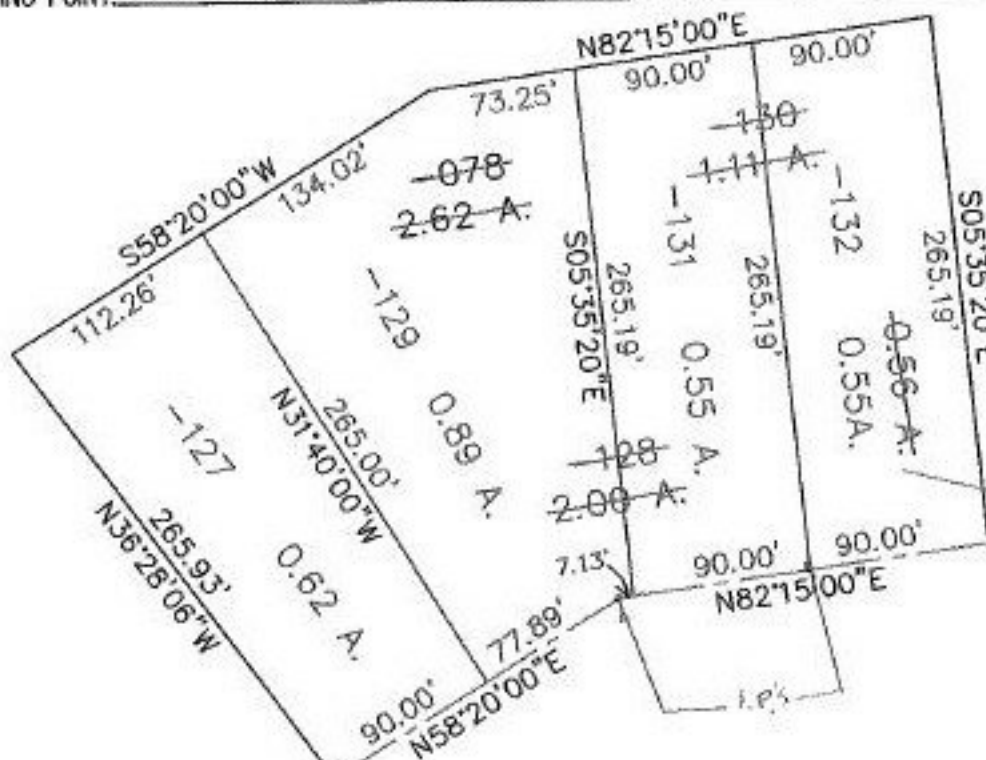

AC. CORR. PER SURV.
RODGER G. SIMON

STONE MON
w/ ORN HOLE

COOPER FOSTER RD.

QUARRY RD.



SPLITS/DEEDS PROCESSED
LORAIN COUNTY TAX MAP DEPARTMENT
226 MIDDLE AVE. ELYRIA, OHIO

SURVEYED BY: RODGER G. SIMON
CLOSURE: 0.05 : 10,000
MAP PAGE(S): 05-00-099-C
APPROVED BY: TJS DATE: 05/20/98
SCALE: 1" = 100' PRIOR INSTRUMENT: DV 1377/248