

PARENT PARCEL: 15-00-062-000-001

CHILD PARCEL: 15-00-062-000-033, 034

STARTING POINT: cl. of Whitney Rd. & cl. of Nickle Plate-Diagonal Rd. (SW corner of O.L. 62)

NO. 22509

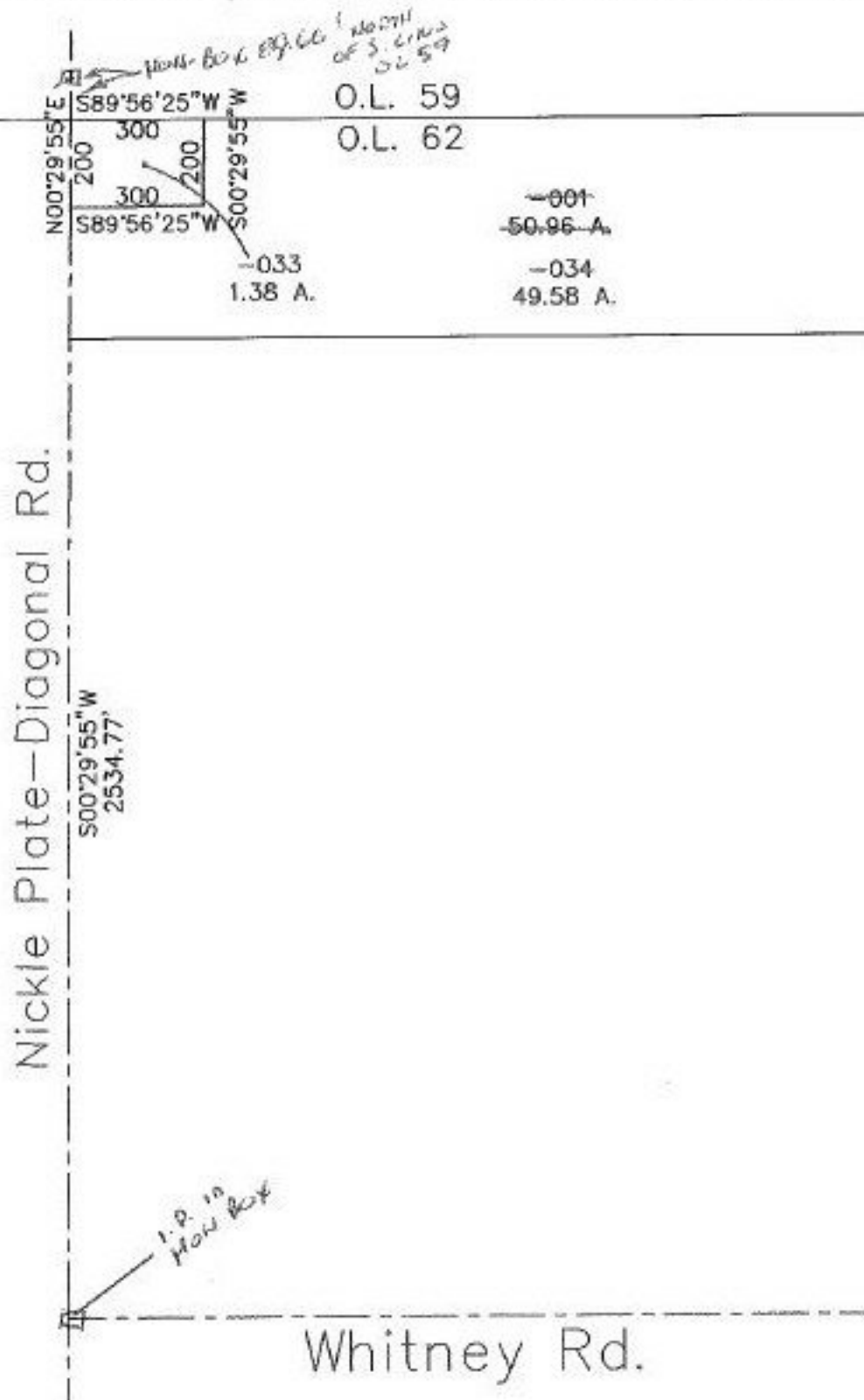

Nickle Plate-Diagonal Rd.

Whitney Rd.



SPLITS/DEEDS PROCESSED
 LORAIN COUNTY TAX MAP DEPARTMENT
 226 MIDDLE AVE. ELYRIA, OHIO

SURVEYED BY: Rodger G. Simon
 CLOSURE: 0.00:10.000
 MAP PAGE(S): 15-E
 APPROVED BY: kac DATE: 4/23/98
 SCALE: 1" = 400 PRIOR INSTRUMENT: OR 1167/6