

PARENT PARCEL: 03-00-047-102-008

CHILD PARCEL: 03-00-047-102-031, 032

STARTING POINT:

NO. 22503-D

UNCOMBINATION

CORR. PER DEEDS

DV 1028/717

#980527194

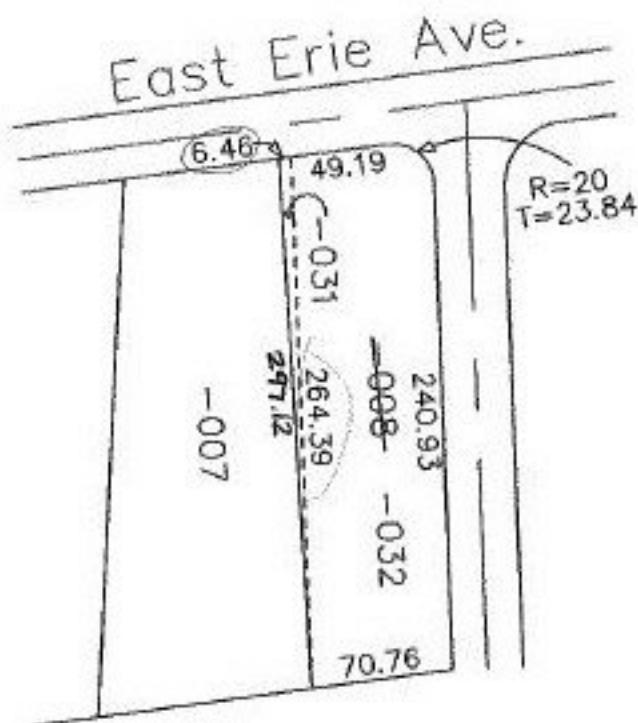

~~-008~~  
~~81.46 FT.~~

-031  
6.46 X 297.12

-032  
73.03 X 264.39

*TS*  
*4-29-99*

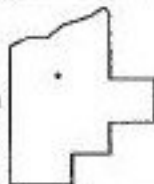

**SPLITS/DEEDS PROCESSED**  
LORAIN COUNTY TAX MAP DEPARTMENT  
226 MIDDLE AVE. ELYRIA, OHIO

SURVEYED BY: \_\_\_\_\_  
CLOSURE: CANNOT BE RUN  
MAP PAGE(S): 3-00-047-A  
APPROVED BY: KAC DATE: 4/22/98  
SCALE: 1" = 100' PRIOR INSTRUMENT: DV 1028/717