

PARENT PARCEL: 05-00-072-000-004, 045  
CHILD PARCEL: 05-00-072-000-047, 048, 049  
STARTING POINT: North line of O.L. 72 & c.L. of Bechtel Rd.

NO. 22500

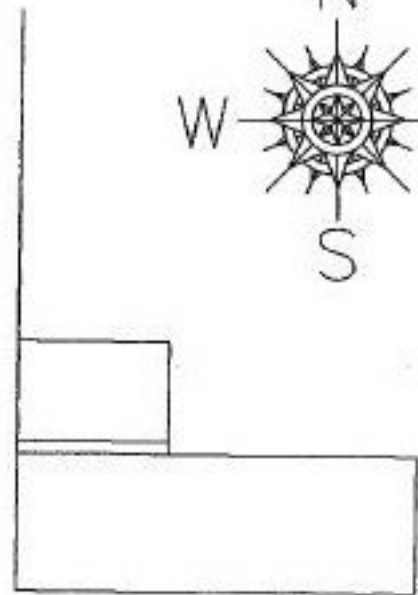

SCALE: 1"=400'

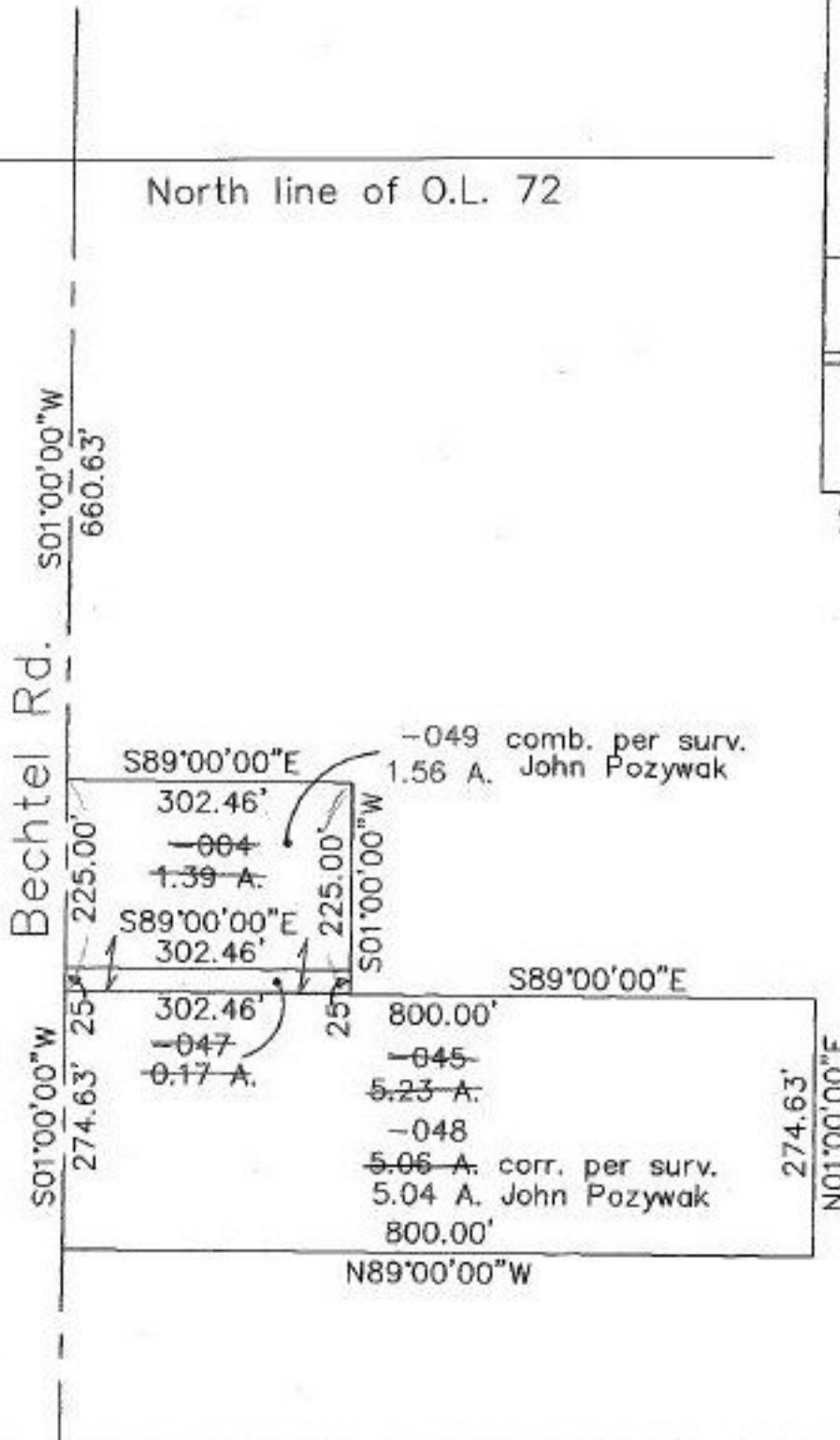

TS  
4-29-99



**SPLITS/DEEDS PROCESSED**  
LORAIN COUNTY TAX MAP DEPARTMENT  
226 MIDDLE AVE. ELYRIA, OHIO

SURVEYED BY: John Pozywak  
CLOSURE: 0.00:10.000  
MAP PAGE(S): 5-H SCALE: 1"= 200  
APPROVED BY: koc DATE: 4/14/98  
PRIOR INSTRUMENT: OR 1155/670 OR 27/634