

PARENT PARCEL: 09-00-002-000-026, 034

CHILD PARCEL: 09-00-002-000-054

STARTING POINT: c.l. of Quarry Rd. & south line of O.L. 2

NO. 22495

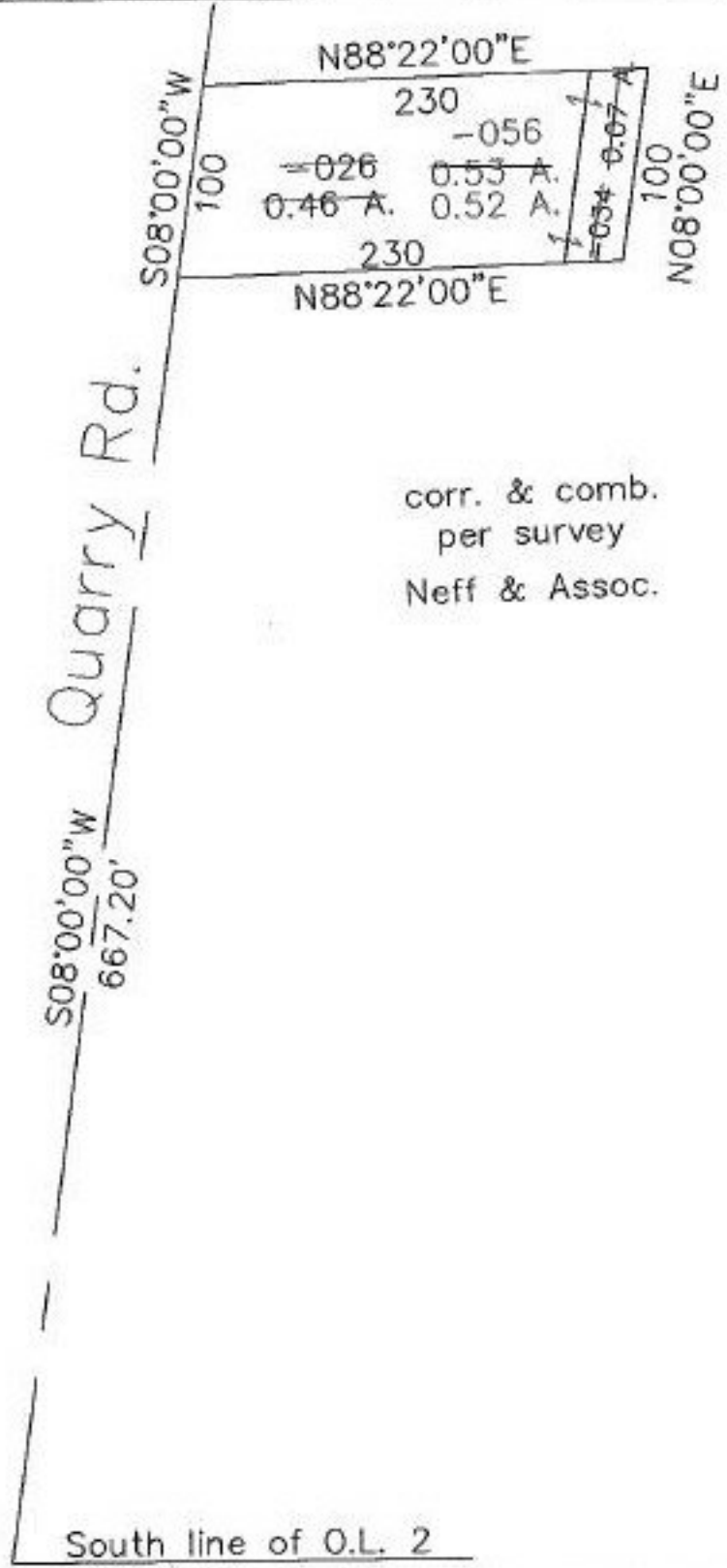

corr. & comb.
per survey
Neff & Assoc.

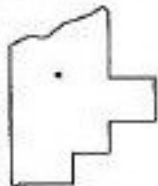

SPLITS/DEEDS PROCESSED
LORAIN COUNTY TAX MAP DEPARTMENT
226 MIDDLE AVE. ELYRIA, OHIO

SURVEYED BY: Neff & Assoc.
CLOSURE: 0.00:10.000
MAP PAGE(S): 09-00-002-B A
APPROVED BY: koc DATE: 4/9/98
SCALE: 1" = 100' PRIOR INSTRUMENT: OR 1030/725

Handwritten signature and date: 4/21/99