

PARENT PARCEL: 11-00-030-000-006

CHILD PARCEL: 11-00-030-000-038 thru -045

STARTING POINT: cl. of Island Rd. & NW corner of O.L. 30

NO. 22493

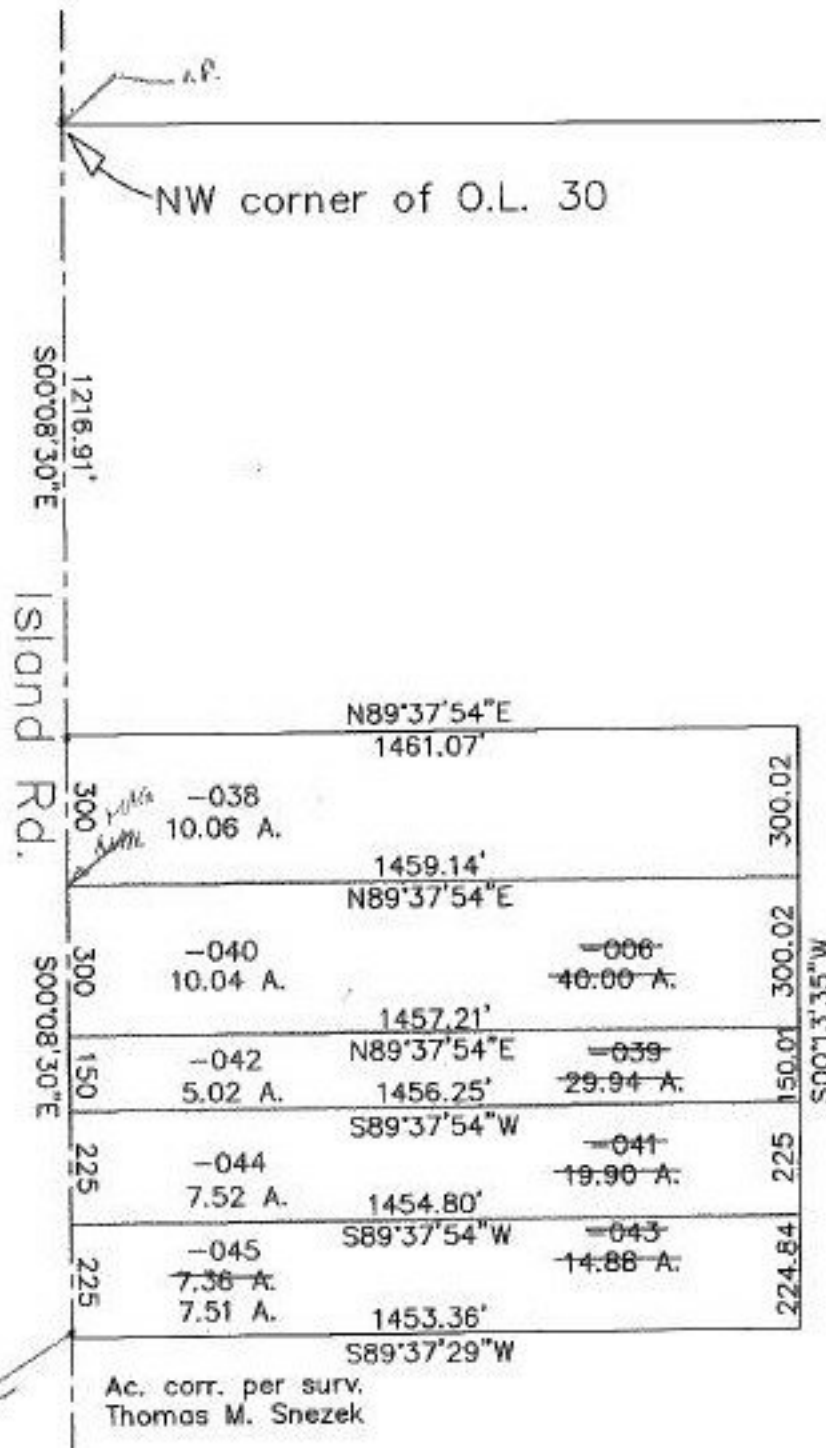

1-28-99

SPLITS/DEEDS PROCESSED

LORAIN COUNTY TAX MAP DEPARTMENT
226 MIDDLE AVE. ELYRIA, OHIO

SURVEYED BY: Thomas M. Snezek
 CLOSURE: 0.02-10,000
 MAP PAGE(S): 11-00-030-A
 APPROVED BY: kac DATE: 4/20/98
 SCALE: 1" = 400' PRIOR INSTRUMENT: #970494995