

PARENT PARCEL: 19-03-013-000-001

CHILD PARCEL:

STARTING POINT: c.l. of Medina-Norwalk Rd. & c.l. of LaGrange Rd.

NO. 22493-A

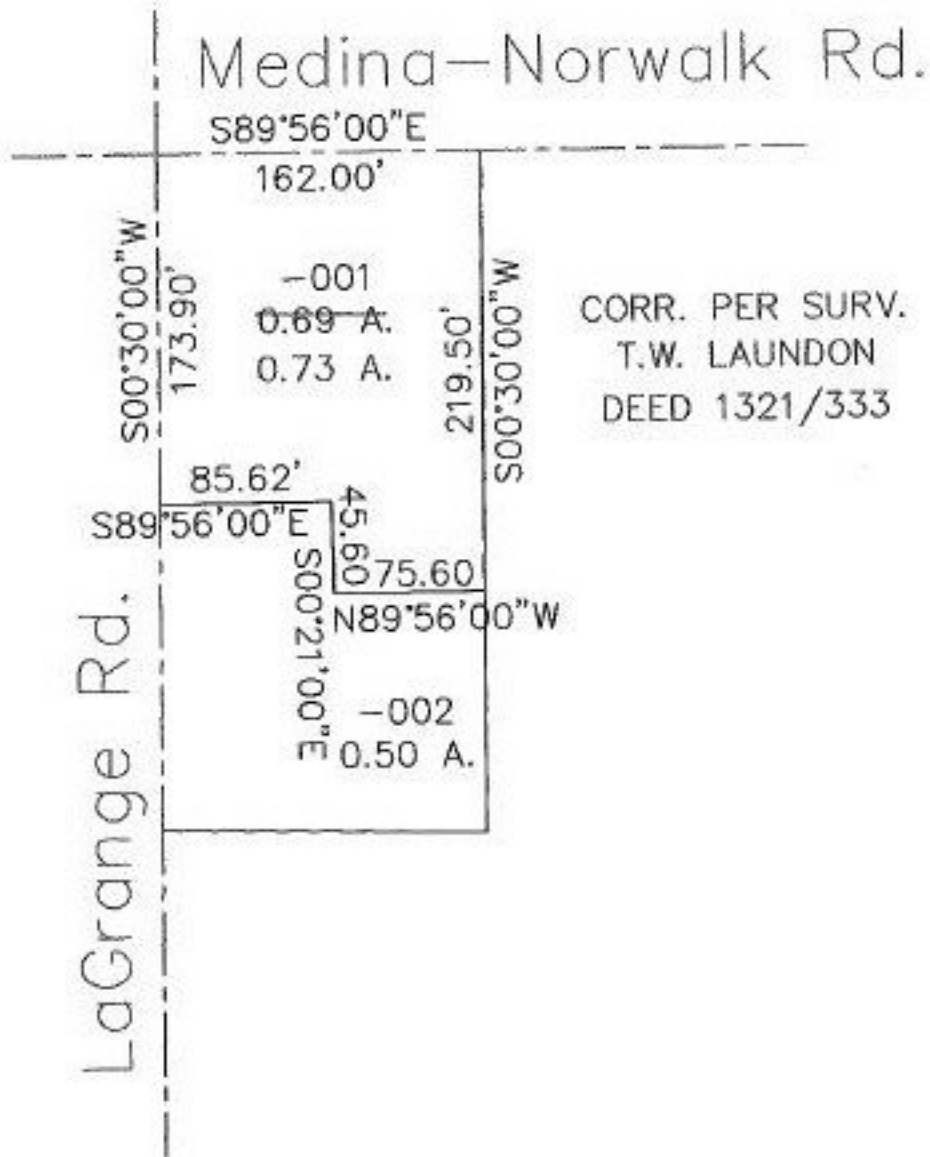

CORR. PER SURV.  
T.W. LAUNDON  
DEED 1321/333



**SPLITS/DEEDS PROCESSED**  
LORAIN COUNTY TAX MAP DEPARTMENT  
226 MIDDLE AVE. ELYRIA, OHIO

SURVEYED BY: T.W. Laundon  
CLOSURE: 1.36:10,000  
MAP PAGE(S): 19-03-013  
APPROVED BY: kac DATE: 4/3/98  
SCALE: 1"=100 PRIOR INSTRUMENT: