PARENT PARCEL: 16-00-064-000-039

CHILD PARCEL:

STARTING POINT: NW corner of Grafton Twp. O.L. 64 in cl. of Mennell Rd.

NO. 22484-A

This parcel went into a plat #21909

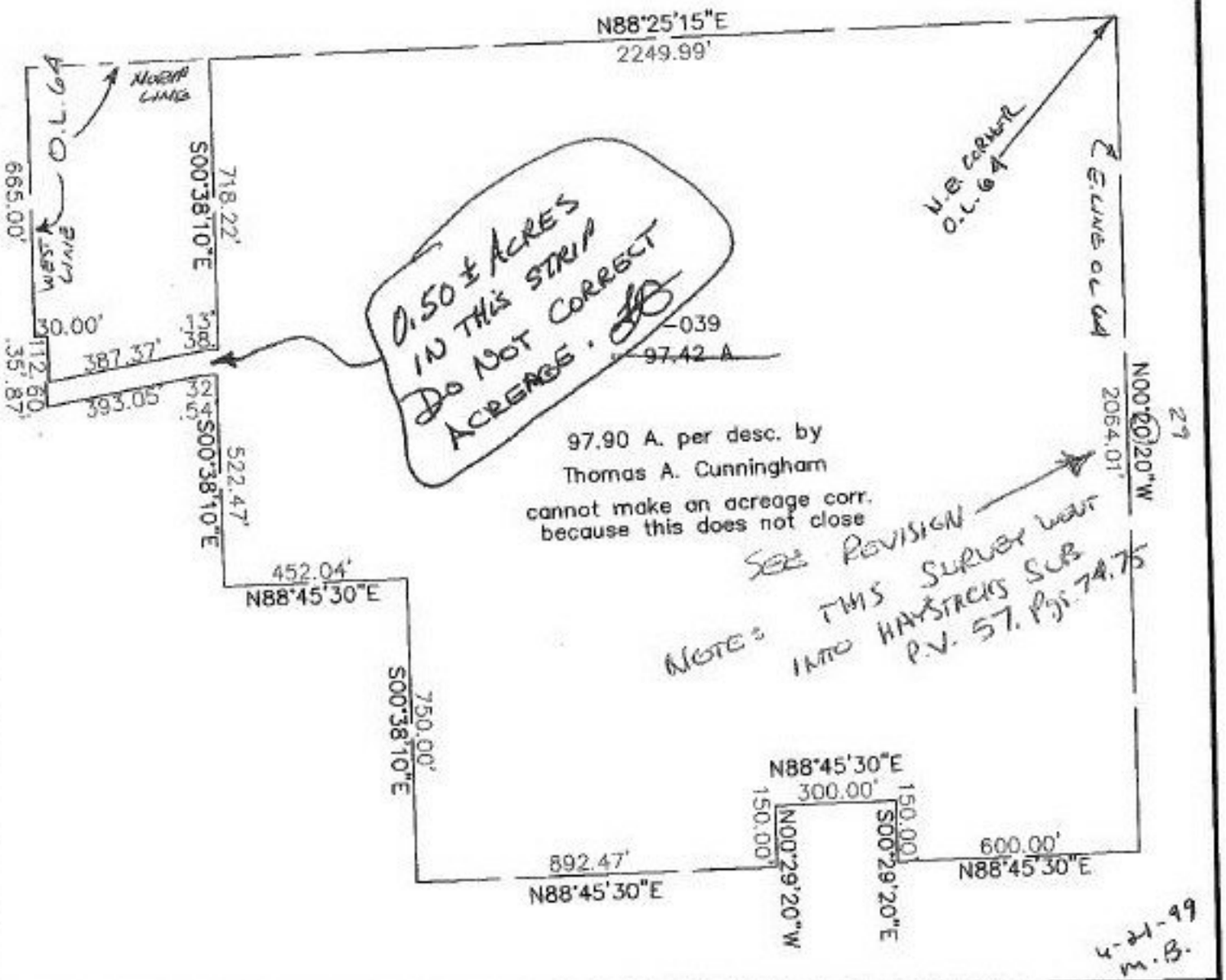

SPLITS/DEEDS PROCESSED

LORAIN COUNTY TAX MAP DEPARTMENT

226 MIDDLE AVE. ELYRIA, OHIO

SURVEYED BY: Thomas A. Cunningham

CLOSURE: 5.55:10,000

MAP PAGE(S): 16-00-064-A, B

APPROVED BY: kac DATE:

SCALE: 1"= 400 PRIOR INSTRUMENT: DV XXXX/XXX