

PARENT PARCEL: 01-00-063-000-019, 021, 022
 CHILD PARCEL: 01-00-063-000-023 thru -033
 STARTING POINT: cl. of North Ridge Rd. & cl. of Gore Orphanage Rd.

NO. 22481

North Ridge Rd.
 i.p.
 104-826

Gore Orphanage Rd.

Morse Rd.

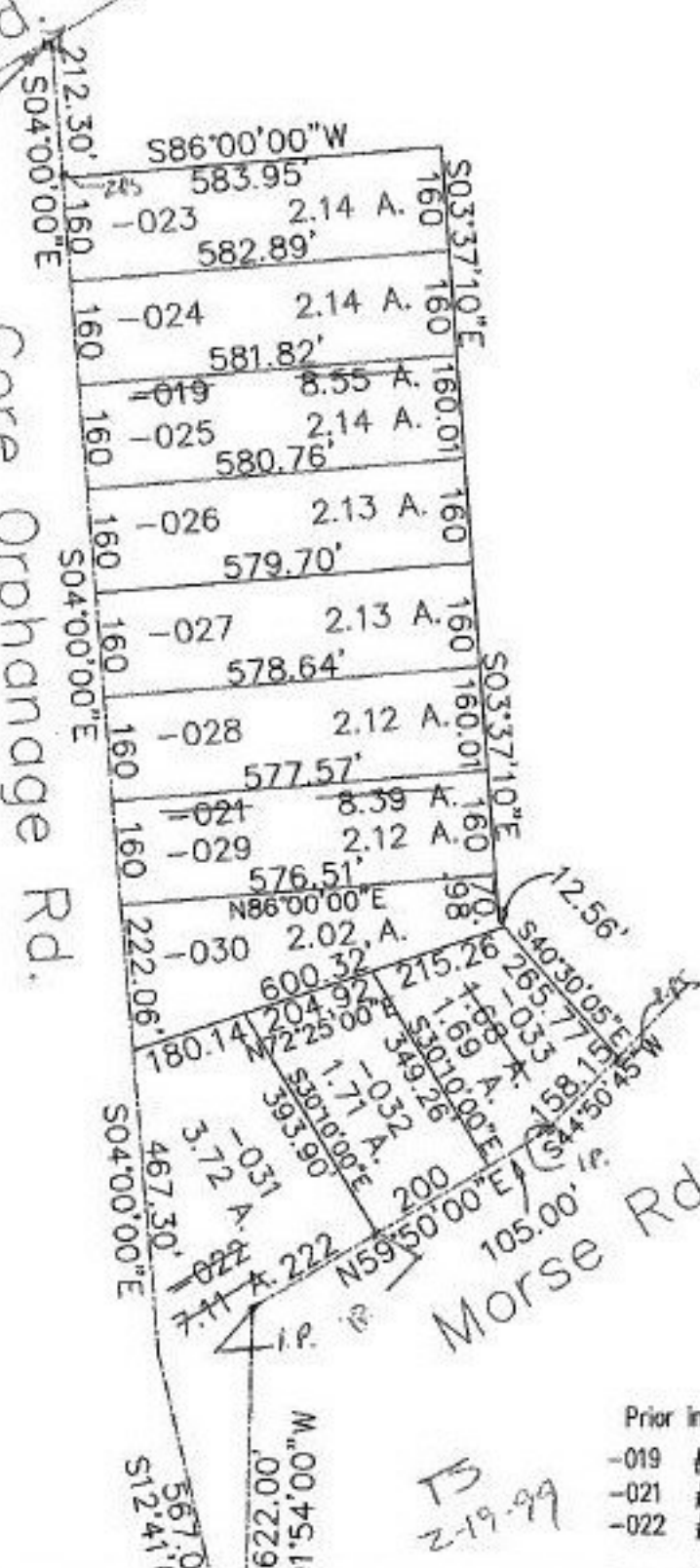
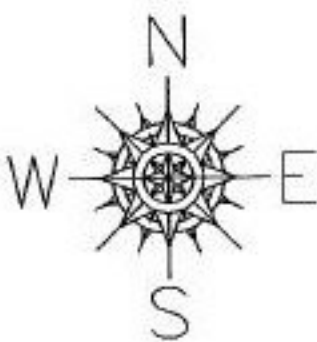

- Prior instruments
- 019 #980515268
 - 021 #980515282
 - 022 #980515283

TS
 2-19-99

SPLITS/DEEDS PROCESSED

LORAIN COUNTY TAX MAP DEPT.
 226 MIDDLE AVE. ELYRIA, OHIO

SURVEYED BY: Rodger C. Simon
 CLOSURE: 0.13:10.000
 MAP PAGE(S): 1-1
 APPROVED BY: kac DATE: 4/2/98
 SCALE: 1" = 300 PRIOR INSTRUMENT: *see above*