

PARENT PARCEL: 04-00-018-128-191

CHILD PARCEL: 04-00-018-128-201, 202

STARTING POINT: c.l. of Walker Rd. & c.l. of Avon Belden Rd.

NO. 22479-A

When we created -191, we included parcel -070 which should have been excepted out. This correction is to assign a new number to the 20 X 30 parcel.

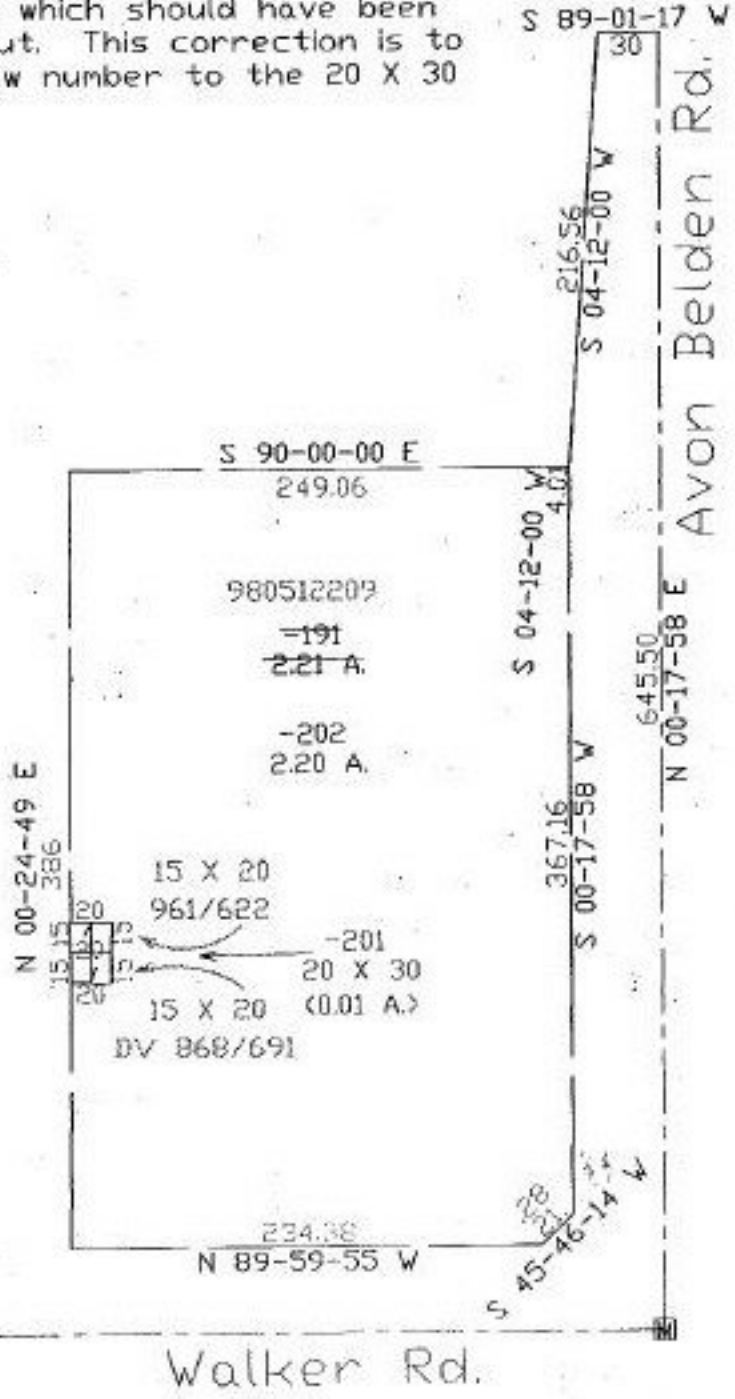

SPLITS/DEEDS PROCESSED

LORAIN COUNTY TAX MAP DEPARTMENT
226 MIDDLE AVE. ELYRIA, OHIO

SURVEYED BY: David L. Erwell
 CLOSURE: 0.05:10,000
 MAP PAGE(S): 04-00-018-J
 APPROVED BY: kac DATE: 3/25/98
 SCALE: 1" = 100' PRIOR INSTRUMENT: 980512209