

PARENT PARCEL: 08-14-004-000-005
CHILD PARCEL: 08-14-004-000-009, 010
STARTING POINT: cl. of Baird Rd. & cl. of Garfield Rd.

NO. 22473

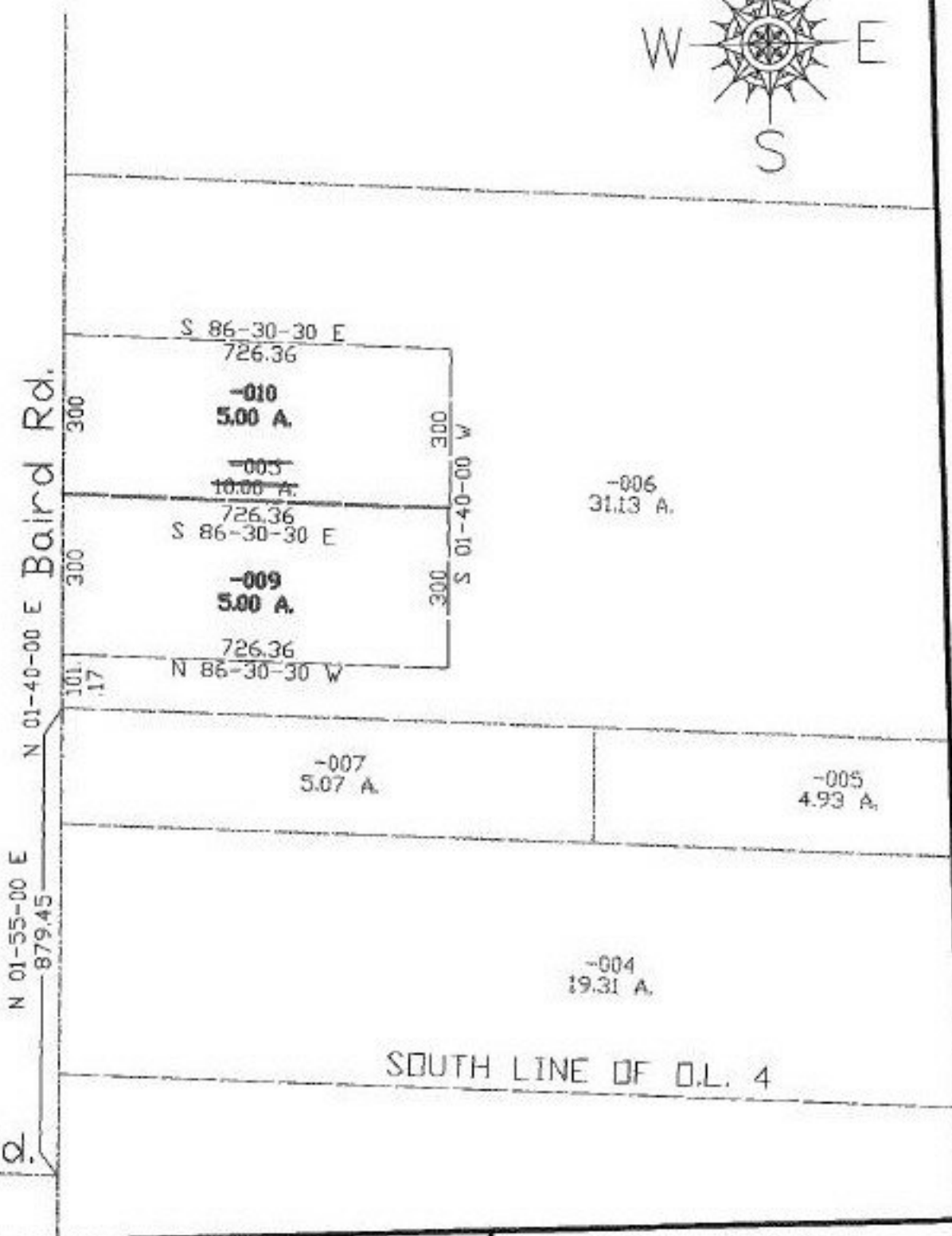

Garfield Rd.

SURVEYED BY: Thomas M. Sniezek
CLOSURE: 0.00:10.000
MAP PAGE(S): 8-8
APPROVED BY: kac DATE: 3/20/98
SCALE: 1" = 300' PRIOR INSTRUMENT: OR 728/14



SPLITS/DEEDS PROCESSED
LORAIN COUNTY TAX MAP DEPARTMENT
226 MIDDLE AVE. ELYRIA, OHIO