

PARENT PARCEL: 05-00-003-106-009, 016

CHILD PARCEL: 05-00-003-106-022, 023, 024

STARTING POINT: cL of Quarry Rd. & cl. of North Ridge Rd. (Milan Ave.)

NO. 22469

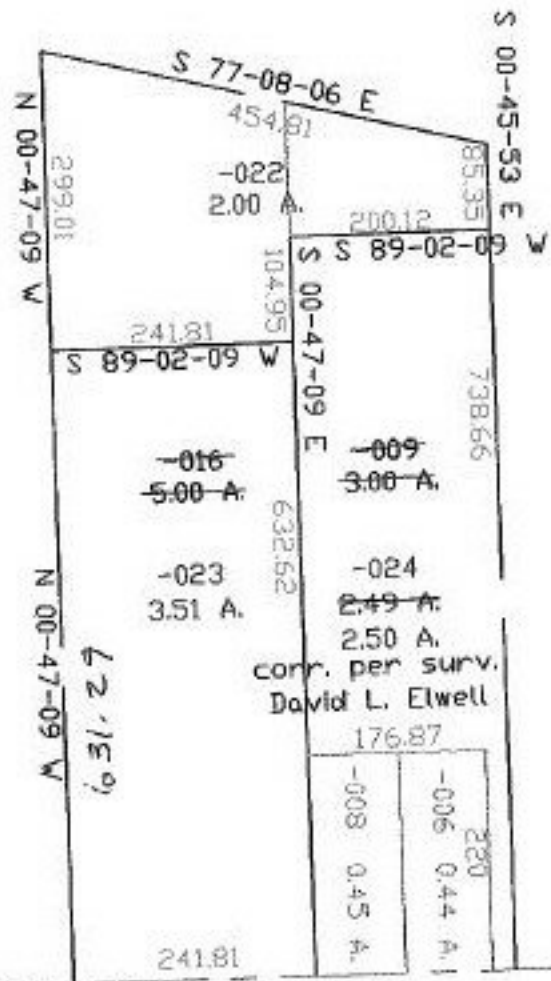

Quarry Rd.

North Ridge Rd. (Milan Ave.)



SPLITS/DEEDS PROCESSED
LORAIN COUNTY TAX MAP DEPARTMENT
226 MIDDLE AVE. ELYRIA, OHIO

SURVEYED BY: David L. Elwell
CLOSURE: 0.03:10.000
MAP PAGE(S): 05-00-003-A
APPROVED BY: kac DATE: 3/16/98
SCALE: 1" = 200' PRIOR INSTRUMENT: