

PARENT PARCEL: 02-03-002-105-005

CHILD PARCEL: 02-03-002-105-006, 007

STARTING POINT: cl. of Oak Point Rd. & cl. of Old Lake Rd.

NO. 22461

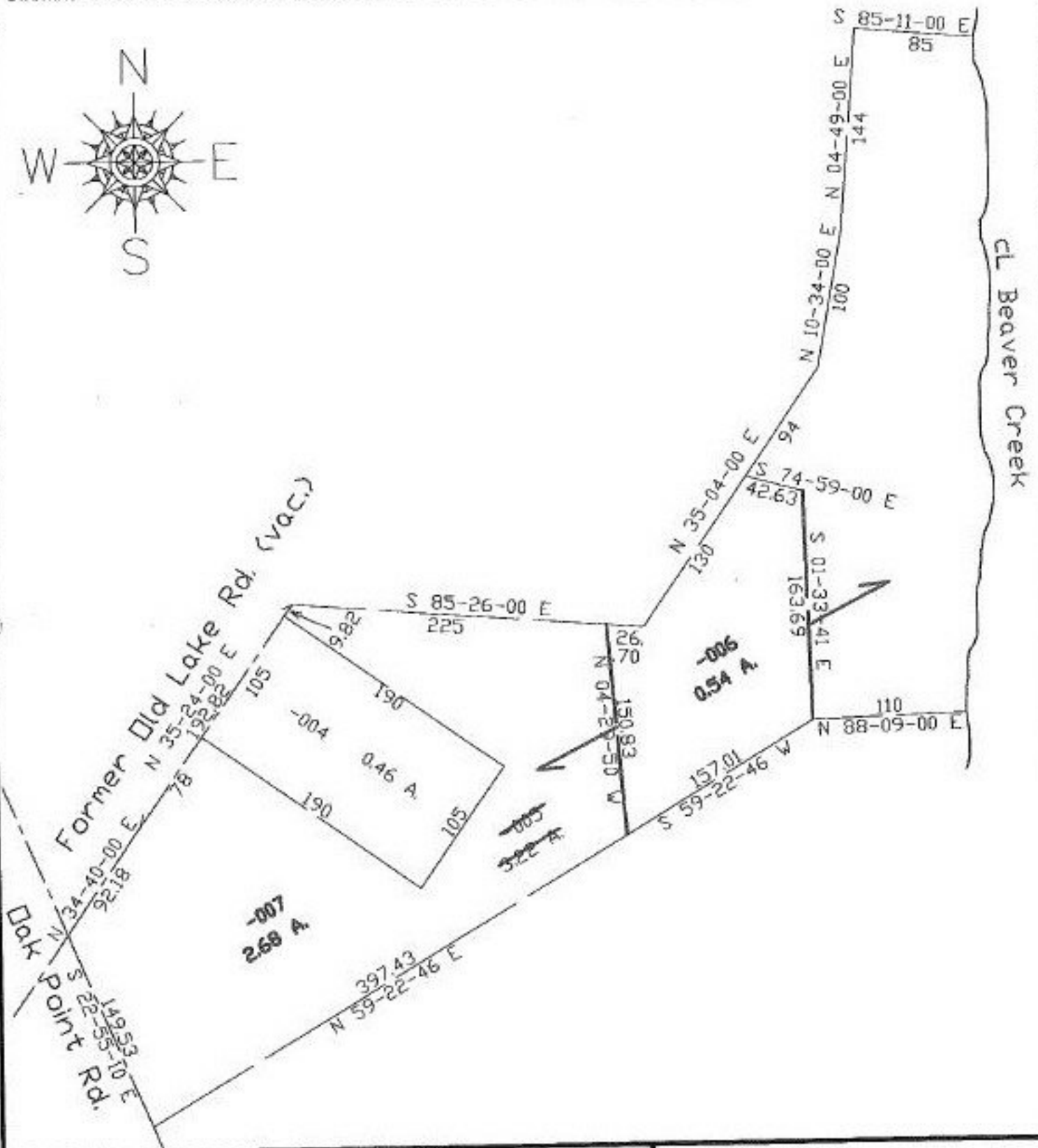

**SPLITS/DEEDS PROCESSED**  
 LORAIN COUNTY TAX MAP DEPARTMENT  
 226 MIDDLE AVE. ELYRIA, OHIO

SURVEYED BY: James B. Roberts  
 CLOSURE: 0.10:10.000  
 MAP PAGE(S): 02-03-002-A  
 APPROVED BY: kac DATE: 3/12/98  
 SCALE: 1" = 100' PRIOR INSTRUMENT: 1137/915