

PARENT PARCEL: 16-00-091-000-042, 044

CHILD PARCEL: 16-00-091-000-060

STARTING POINT: c.l. of Neff Rd. & c.l. of Erhart-Northern Rd.

NO. 22456

Neff Rd.



PLAT 1974

Erhart-Northern Rd.

1829.87
S 02-38-00 W

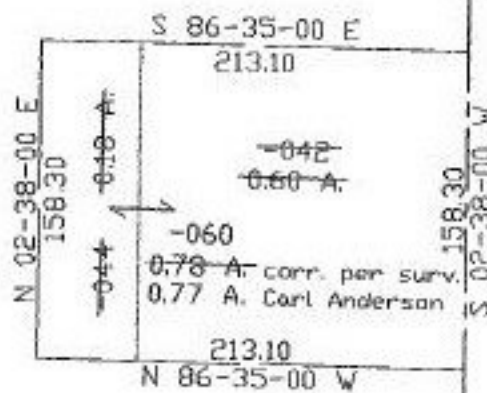

4-21-99
m.B.



SPLITS/DEEDS PROCESSED
LORAIN COUNTY TAX MAP DEPARTMENT
226 MIDDLE AVE. ELYRIA, OHIO

SURVEYED BY: Carl R. Anderson
CLOSURE: 0.00:10.000
MAP PAGE(S): 16-00-091-B REV. 8/3/98
APPROVED BY: kac DATE: 3/11/98
SCALE: 1"=100 PRIOR INSTRUMENT: #970503400