

PARENT PARCEL: 09-00-098-000-028, -029
 CHILD PARCEL: 09-00-098-000-041, 042, 043
 STARTING POINT: cl. of Oberlin-Elyria Rd. & cl. of Parsons Rd.

NO. 22451

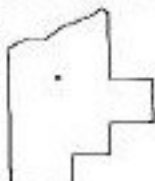
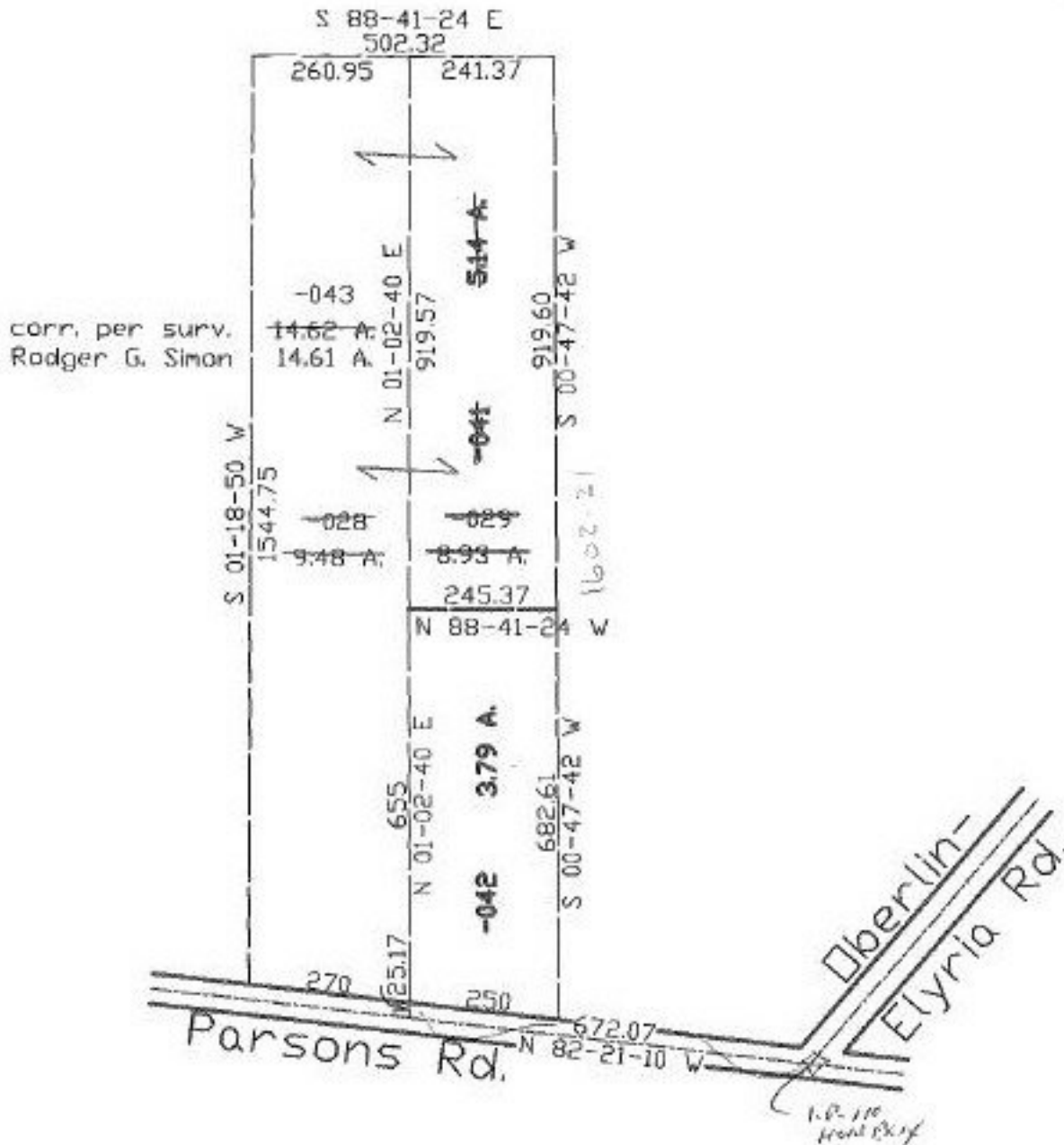

SPLITS/DEEDS PROCESSED
 LORAIN COUNTY TAX MAP DEPARTMENT
 226 MIDDLE AVE. ELYRIA, OHIO

SURVEYED BY: Rodger G. Simon
 CLOSURE: 0.03:10.000
 MAP PAGE(S): 09-00-098-8
 APPROVED BY: kac DATE: 03/04/98
 SCALE: 1" = 300' PRIOR INSTRUMENT: OR 964/148

Handwritten signature and date: 6/21/99