

PARENT PARCEL: 02-01-003-163-001

CHILD PARCEL: 02-01-003-163-002, 003

STARTING POINT: N. line of 21st Street & E. line of Reid Avenue

NO. 22450

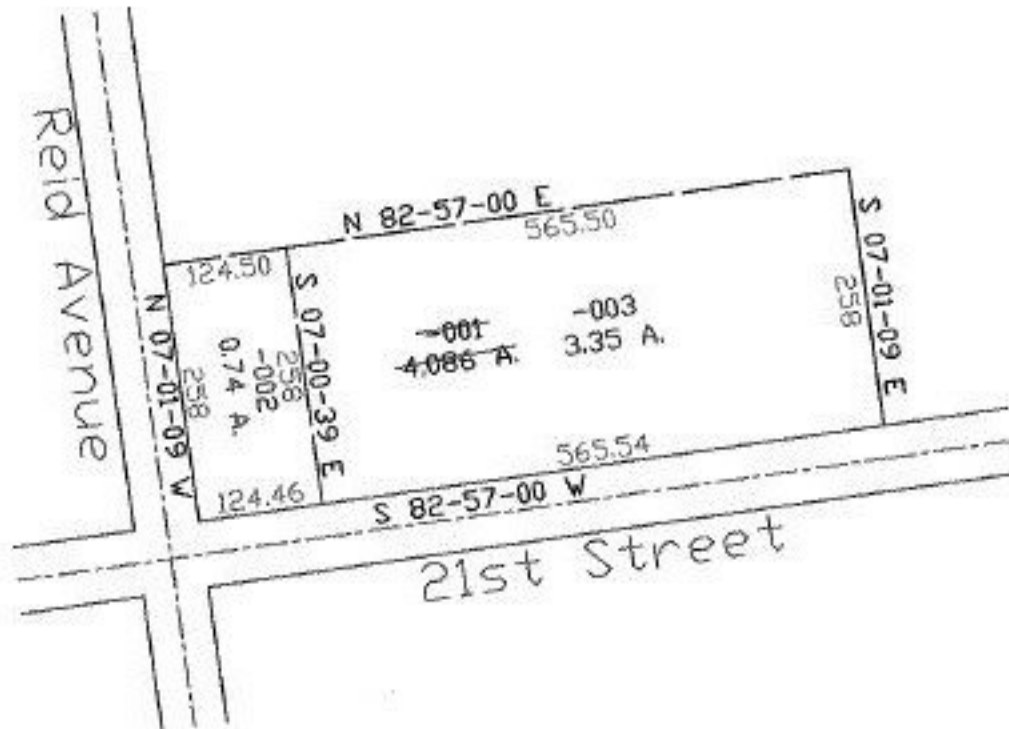

TS  
2-25-99



**SPLITS/DEEDS PROCESSED**  
**LORAIN COUNTY TAX MAP DEPARTMENT**  
 226 MIDDLE AVE. ELYRIA, OHIO

SURVEYED BY: David L. Elwell  
 CLOSURE: 0.03:10,000  
 MAP PAGE(S): 02-01-003-F  
 APPROVED BY: kac DATE: 03-04-98  
 SCALE: 1" = 200' PRIOR INSTRUMENT: QR 503/72