

PARENT PARCEL: 05-00-066-000-012, 015
 CHILD PARCEL: 05-00-066-000-017, 018, 019
 STARTING POINT: c.l. of Ohio Turnpike & c.l. of Oberlin Rd.

NO. 22448

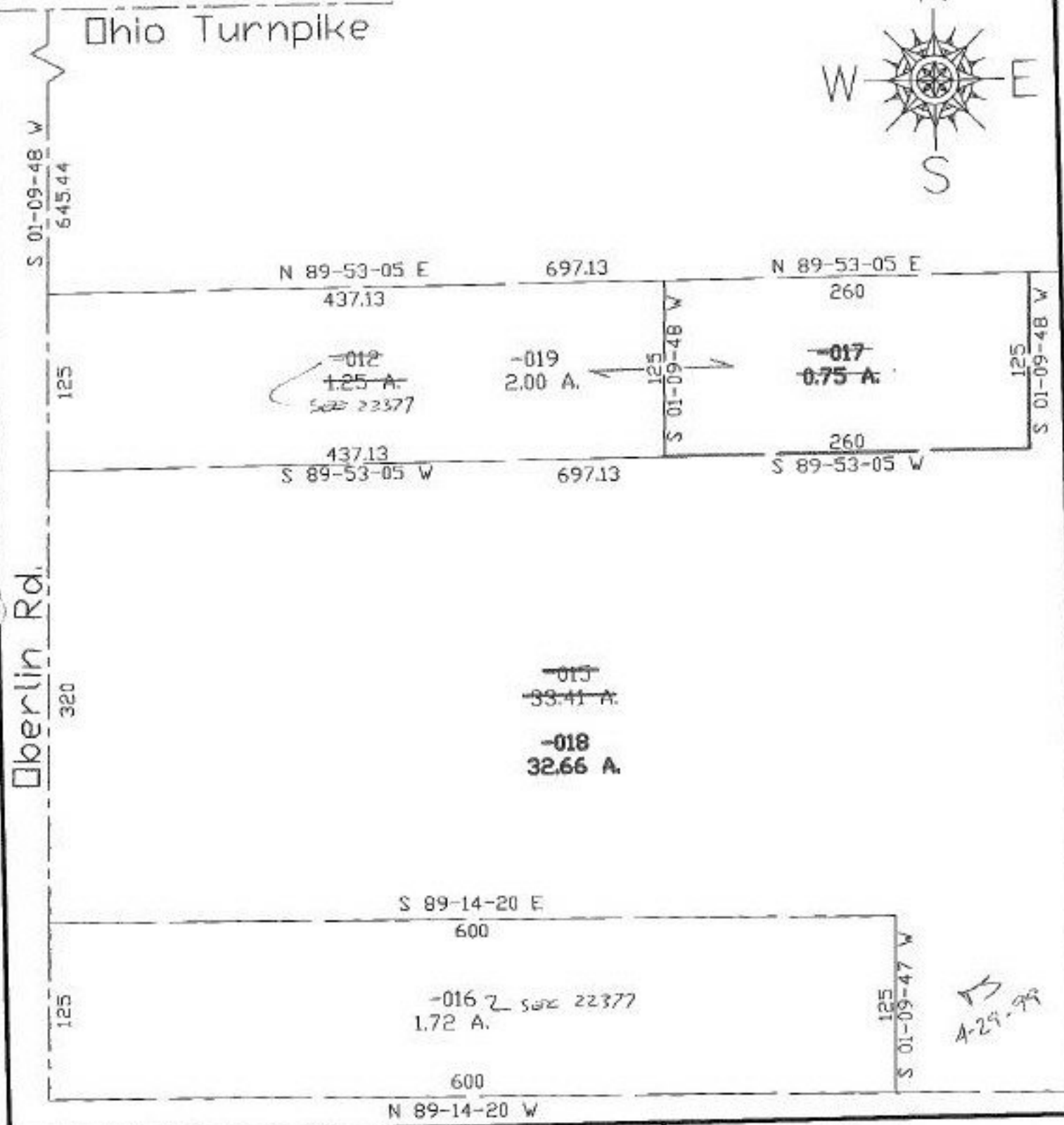

SPLITS/DEEDS PROCESSED
 LORAIN COUNTY TAX MAP DEPARTMENT
 226 MIDDLE AVE. ELYRIA, OHIO

SURVEYED BY: John Pozysak
 CLOSURE: 0.00:10,000
 MAP PAGE(S): 5-11
 APPROVED BY: kac DATE: 2/26/98
 SCALE: 1" = 100' PRIOR INSTRUMENT: #980510066