PARENT PARCEL: 09-00-015-000-029
CHILD PARCEL: 09-00-015-000-034, 035, 036
STARTING POINT: cl. of Russia Rd. & cl. of Oberlin-North Rd. (S.R. 58)

NO. 22442

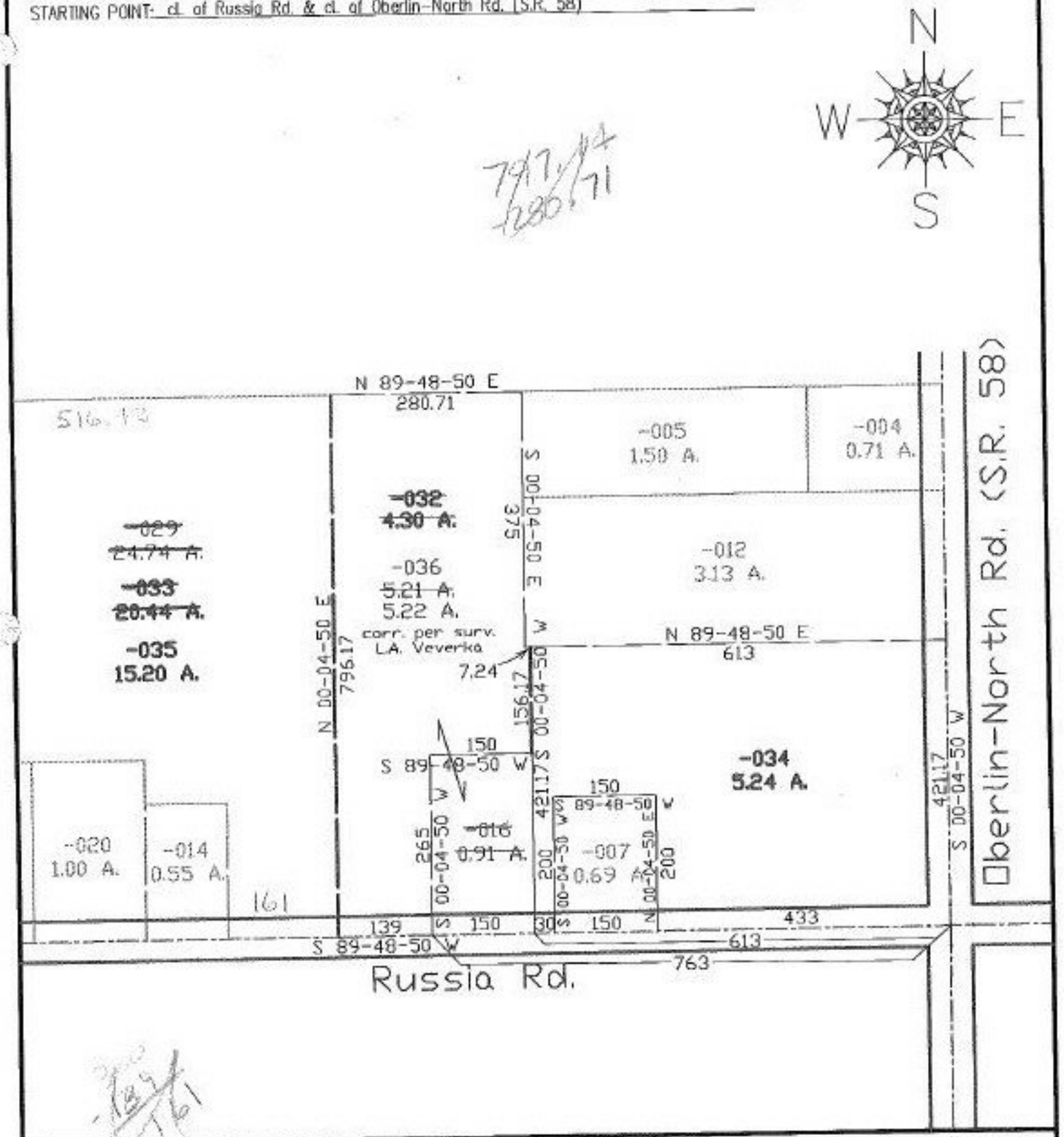

SPLITS/DEEDS PROCESSED
LORAIN COUNTY TAX MAP DEPARTMENT
226 MIDDLE AVE. ELYRIA, OHIO

SURVEYED BY: Louise A. Veverka
CLOSURE: 0.02:10,000
MAP PAGE(S): ~~9-8~~
APPROVED BY: kac DATE: 3/18/98
SCALE: 1" = 200 PRIOR INSTRUMENT: 1334/871

6/21/99