

PARENT PARCEL: 03-00-074-102-004

CHILD PARCEL:

STARTING POINT: cl. of North Ridge Rd. & cl. of Ford Rd.

NO. 22441-A



Ac. corr. per surv.  
Bramhall Engineering &  
Surveying

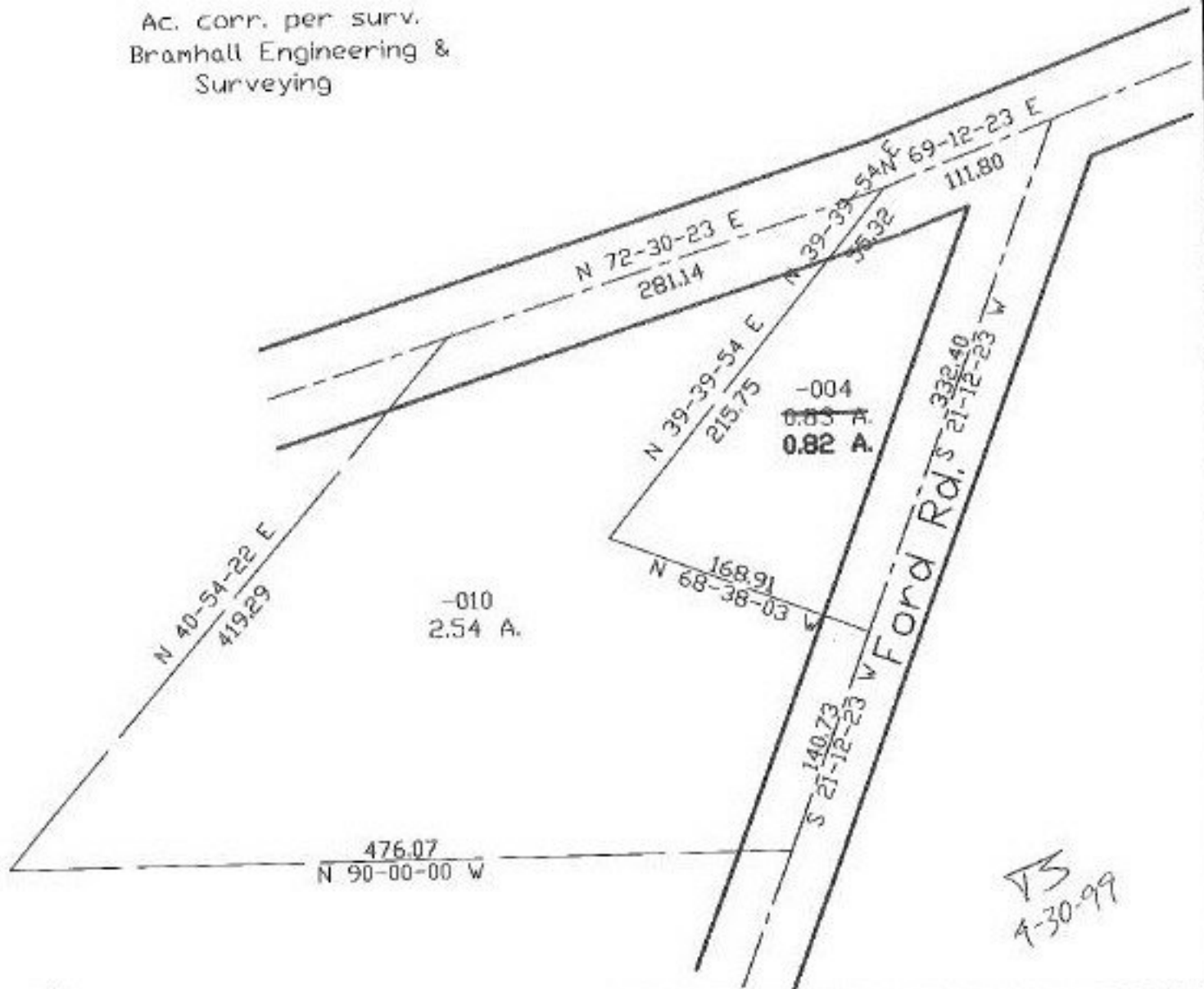

VS  
4-30-99



**SPLITS/DEEDS PROCESSED**  
LORAIN COUNTY TAX MAP DEPARTMENT  
226 MIDDLE AVE. ELYRIA, OHIO

SURVEYED BY: Bramhall Engineering & Surveying  
 CLOSURE: 0.07:10,000  
 MAP PAGE(S): 03-00-073-A  
 APPROVED BY: kac DATE: 2/24/98  
 SCALE: 1" = 100' PRIOR INSTRUMENT: OR 1420/433