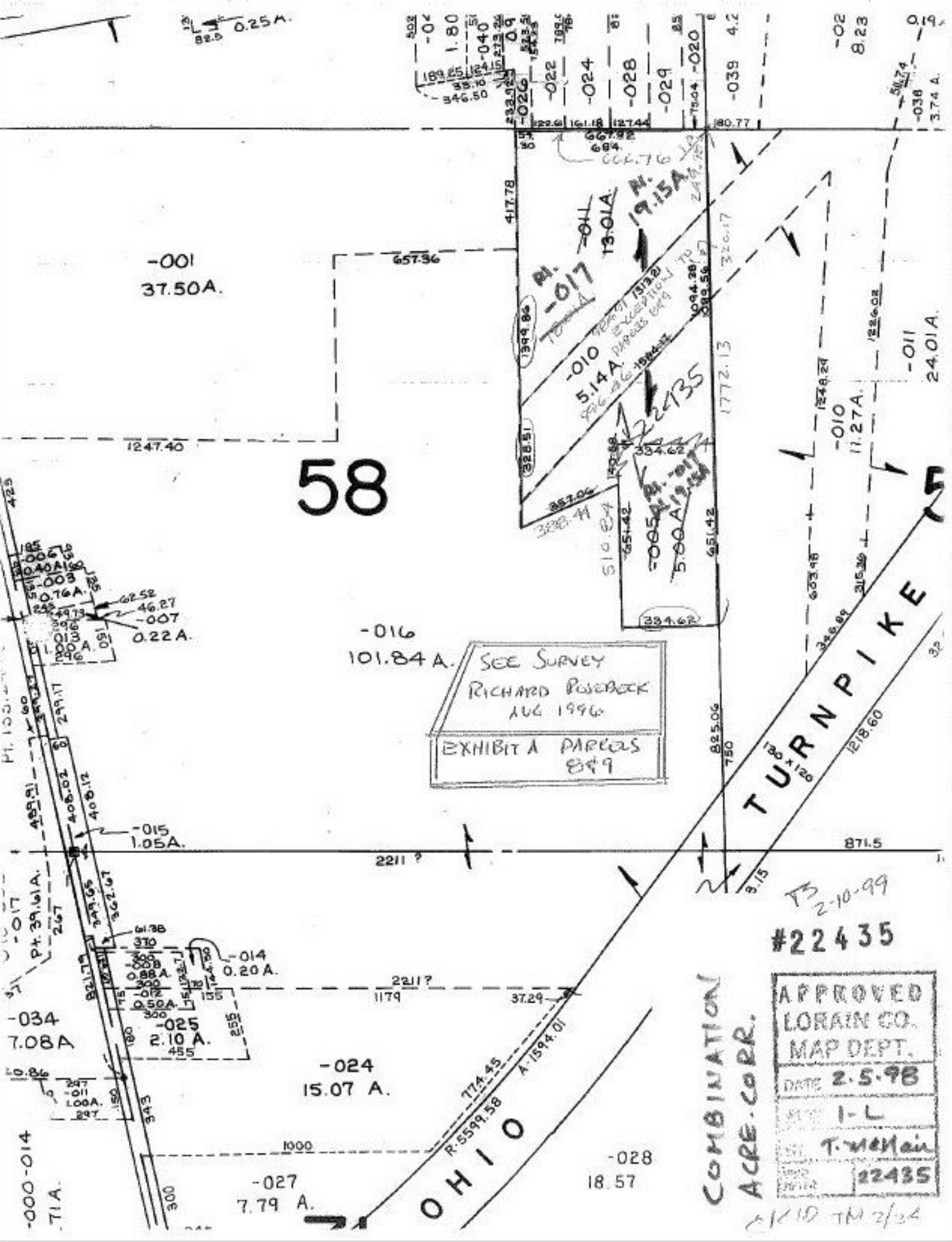

58
-001
37.50A.
-016
101.84 A.
-015
1.05A.
-014
0.20 A.
-025
2.10 A.
-034
7.08A
-024
15.07 A.
-027
7.79 A.
-028
18.57
-010
5.14A.
-011
13.01A.
-010
11.27A.
-011
24.01 A.
-005
5.00 A.
-007
0.22 A.
-003
0.76A.
-006
0.40A.
-011
1.00A.
-017
Pt. 39.61A.
TURNPIKE
OHIO
SEE SURVEY
RICHARD ROSEBECK
AUG 1996
EXHIBIT A PARCELS
8&9
#22435
APPROVED
LORAIN CO.
MAP DEPT.
DATE 2.5.98
1-L
T. McNair
22435
COMBINATION
ACRE. CORR.