

PARENT PARCEL: 13-09-039-000-019, 025  
 CHILD PARCEL: 13-09-039-000-026, 027, 028  
 STARTING POINT: cl. of Betts Rd. & cl. of Baird Rd.

NO. 22433

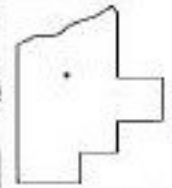
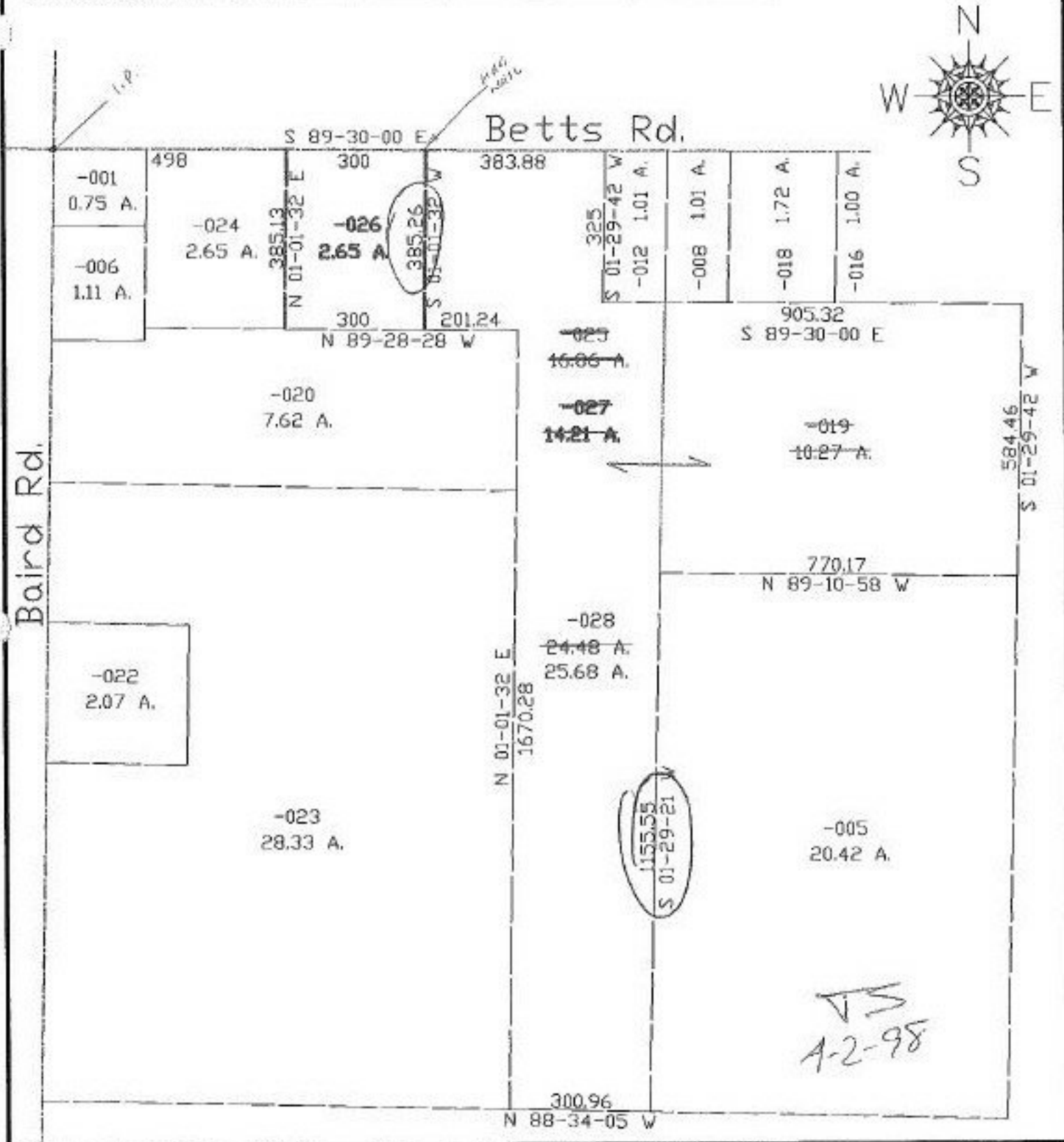

**SPLITS/DEEDS PROCESSED**  
 LORAIN COUNTY TAX MAP DEPARTMENT  
 226 MIDDLE AVE. ELYRIA, OHIO

SURVEYED BY: Thomas Sniezek  
 CLOSURE: 0.01:10,000  
 MAP PAGE(S): 13-F  
 APPROVED BY: kac DATE: 3/5/98  
 SCALE: 1" = 300' PRIOR INSTRUMENT: DV 1048/197