

PARENT PARCEL: 07-00-020-109-006, 07-00-020-111-006
 CHILD PARCEL: 07-00-020-109-029, 030, 07-00-020-111-054, 055
 STARTING POINT: c.l. of Rosebelle Ave. & c.l. of Wood St.

NO. 22427

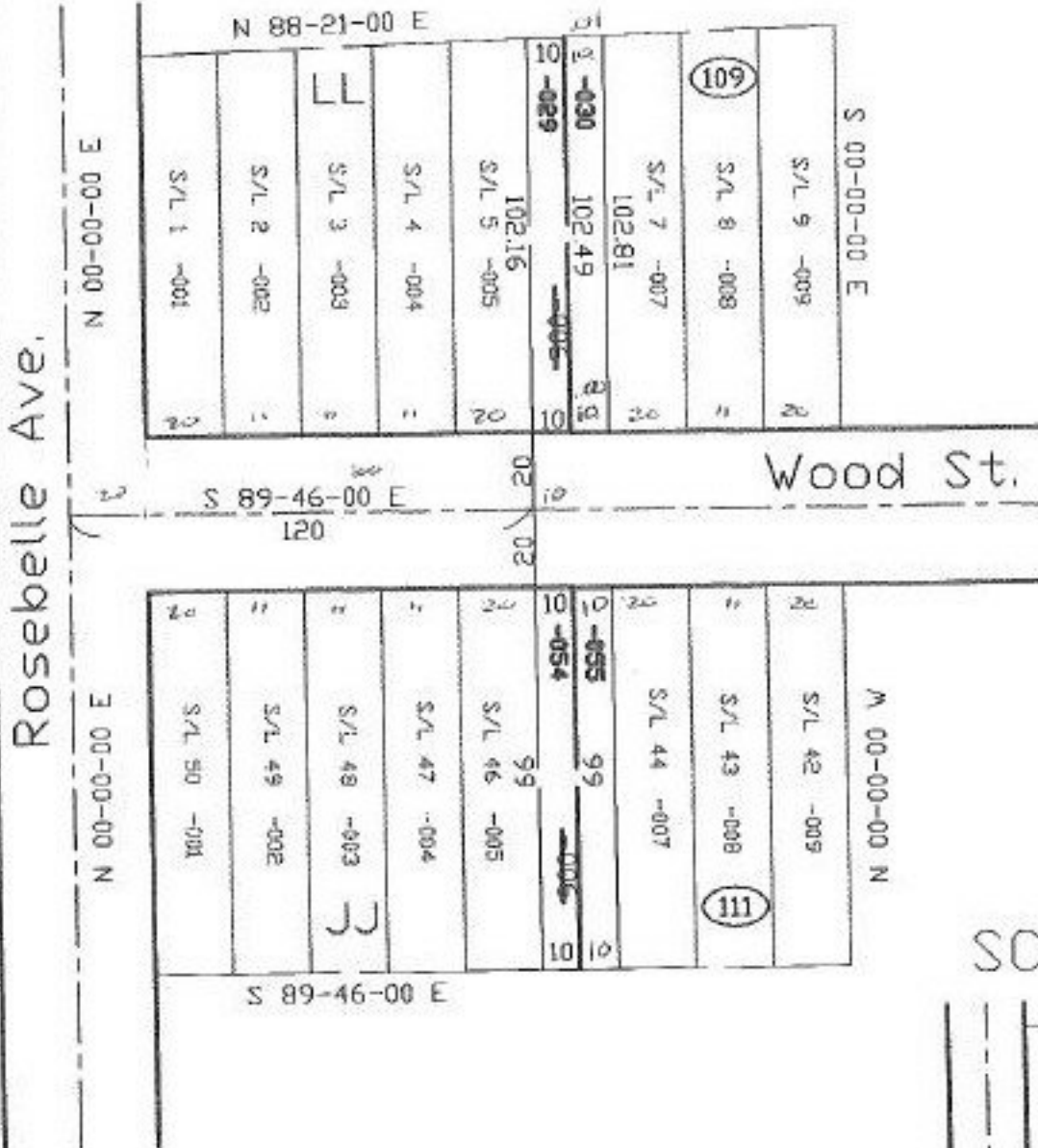

SCALE: 1"=100'

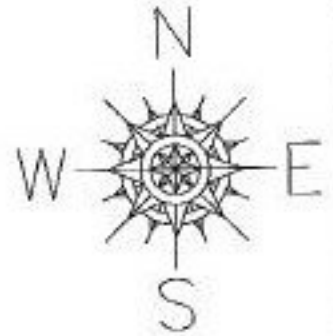
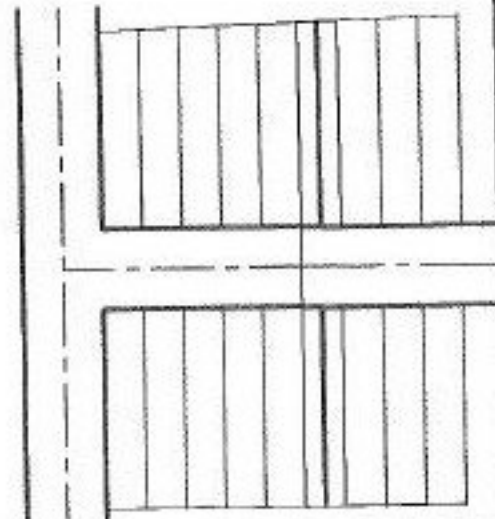

SPLITS/DEEDS PROCESSED
 LORAIN COUNTY TAX MAP DEPARTMENT
 226 MIDDLE AVE. ELYRIA, OHIO

SURVEYED BY: Dore A. Hapanek
 CLOSURE: 0.02:10.0000
 MAP PAGE(S): 07-00-020-8 SCALE: 1"= 50
 APPROVED BY: kac DATE: 3/12/98
 PRIOR INSTRUMENT: OR 35/143 & 731/853