

PARENT PARCEL: 11-00-072-000-059, 11-00-071-000-084, 090
 CHILD PARCEL: 11-00-072-000-059, 11-00-071-0000-091, 092, 093
 STARTING POINT: c.l. of Durkee Rd. & Chestnut Ridge Rd.

NO. 22424

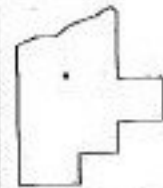
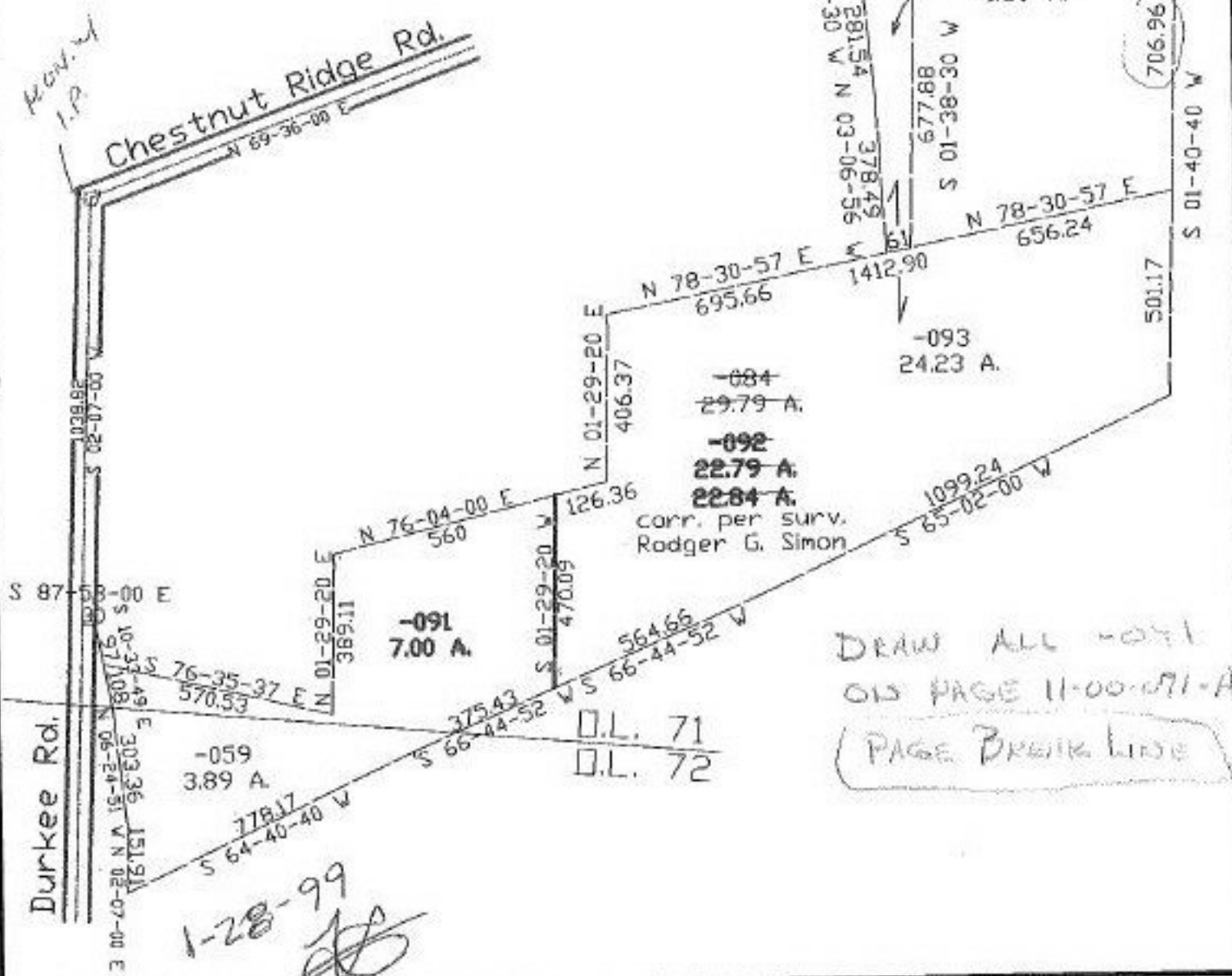

SPLITS/DEEDS PROCESSED
 LORAIN COUNTY TAX MAP DEPARTMENT
 226 MIDDLE AVE. ELYRIA, OHIO

SURVEYED BY: Rodger G. Simon
 CLOSURE: 0.13:10.000 SCALE: 1" = 400
 MAP PAGE(S): 11-B, 11-00-071-A, B
 APPROVED BY: kac DATE: 1/31/98
 PRIOR INSTRUMENT: DV 1355/120 DV 1699/236 CR 1253/856