

PARENT PARCEL: 01-00-063-000-018

CHILD PARCEL: 01-00-063-000-019 thru 022

STARTING POINT: cl. of North Ridge Rd. & cl. of Gore Orphanage Rd.

NO. 22423

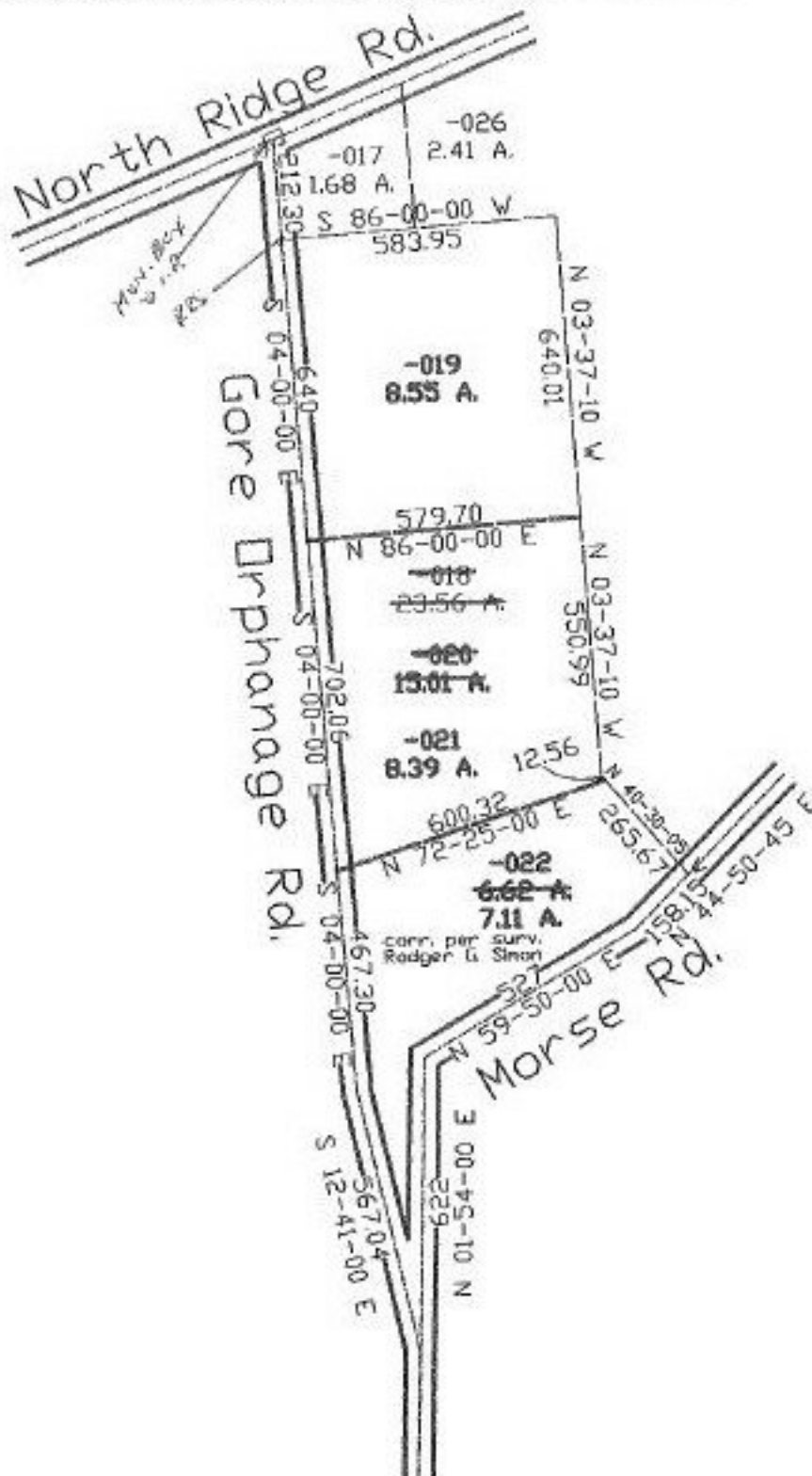

TS  
2-19-99



**SPLITS/DEEDS PROCESSED**  
 LORAIN COUNTY TAX MAP DEPARTMENT  
 226 MIDDLE AVE. ELYRIA, OHIO

SURVEYED BY: Rodger G. Simon  
 CLOSURE: 0.34:10,000  
 MAP PAGE(S): 1-1  
 APPROVED BY: kac DATE: 1/30/98  
 SCALE: 1" = 400' PRIOR INSTRUMENT: #970474751