

PARENT PARCEL: 06-25-116-000-001

CHILD PARCEL: 06-25-116-000-017, 018

STARTING POINT: c.l. of Tannery St. & c.l. of E. Bridge St.

NO. 22421

SCALE: 1"=50'

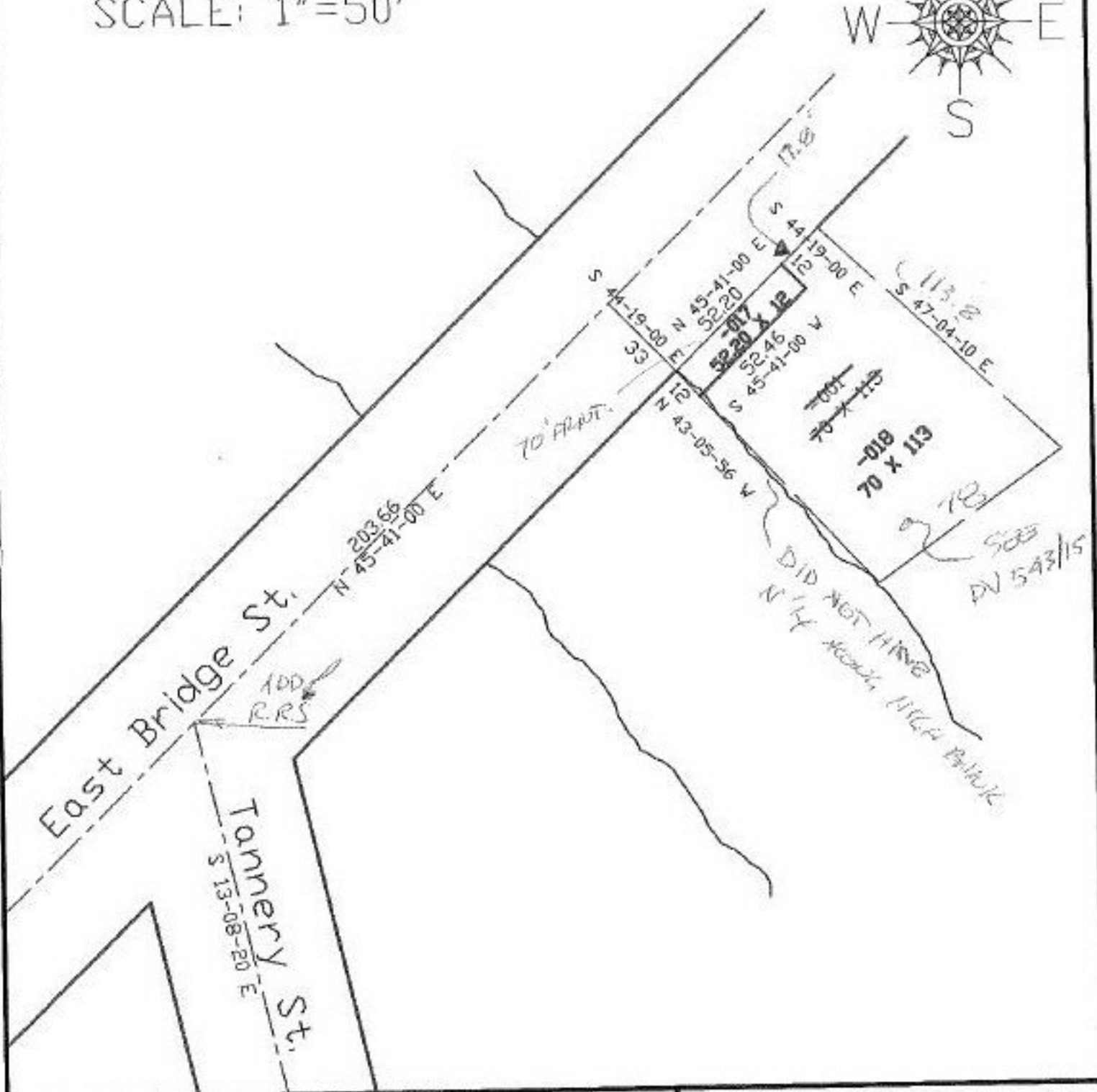

**SPLITS/DEEDS PROCESSED**  
LORAIN COUNTY TAX MAP DEPARTMENT  
226 MIDDLE AVE. ELYRIA, OHIO

SURVEYED BY: James B. Roberts  
CLOSURE: 0.01:10.000  
MAP PAGE(S): 6-103  
APPROVED BY: kec DATE: 1/28/98  
SCALE: 1"=50 PRIOR INSTRUMENT: DV 1206/397

*THIS IS IN LORAIN SO THIS AREA IS A LIE*