

PARENT PARCEL: 03-00-005-000-054, 03-00-006-000-213
 CHILD PARCEL: 03-00-005-000-055 & 056, 03-00-006-000-214 & 215
 STARTING POINT: cl. of Abbe Rd. & cl. of Evergreen Pkwy.

NO. 22407

N.Y.C. R.R.

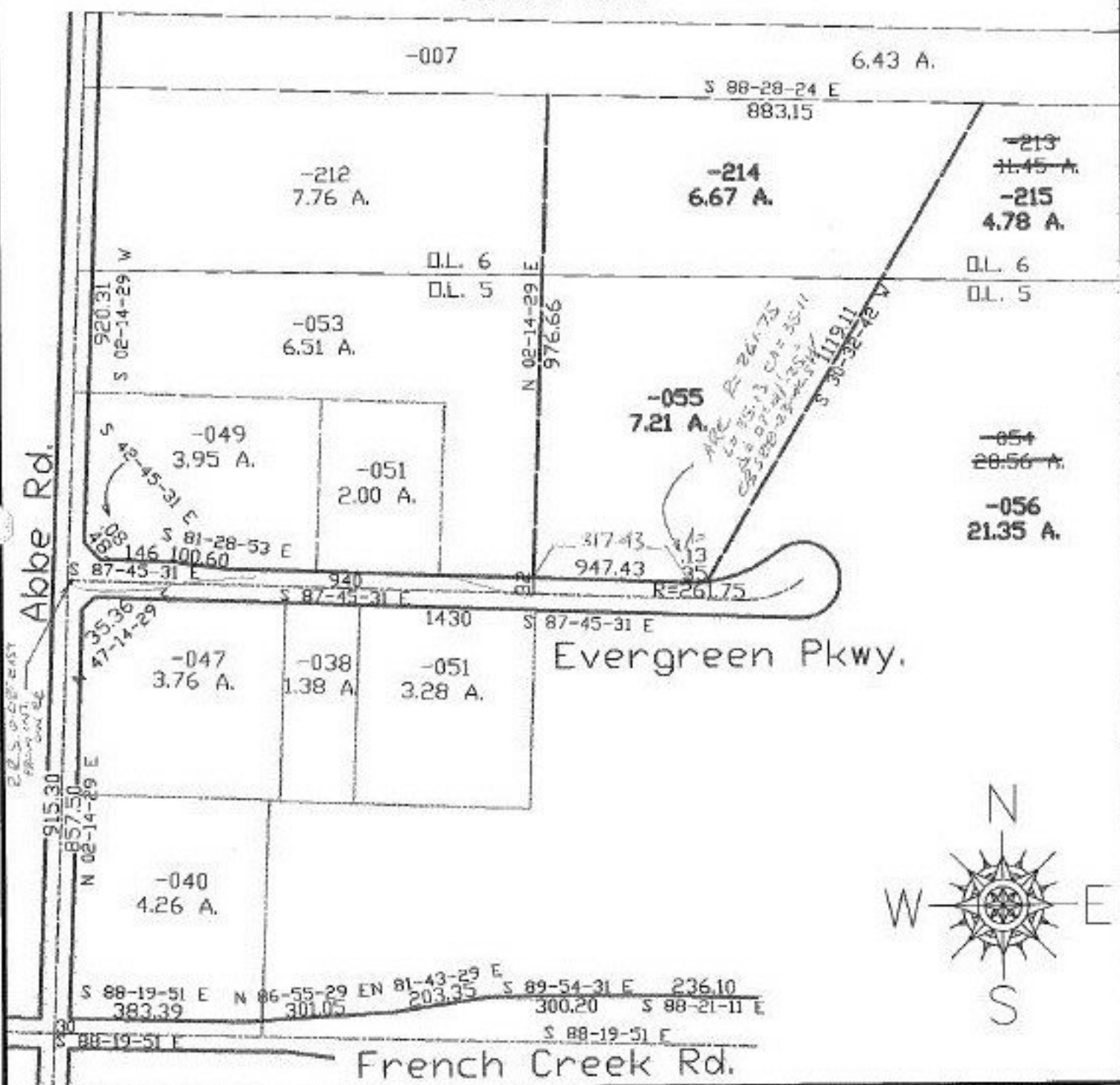

SPLITS/DEEDS PROCESSED

LORAIN COUNTY TAX MAP DEPARTMENT
 226 MIDDLE AVE. ELYRIA, OHIO

SURVEYED BY: Thomas J. Neff
 CLOSURE: 0.01:10.000 ; 03-00-006-B
 MAP PAGE(S): 03-00-005-A, 03-00-006-A
 APPROVED BY: kac DATE: 1/28/98
 SCALE: 1" = 300' PRIOR INSTRUMENT: OR 166/273