

PARENT PARCEL: 06-22-014-102-003
 CHILD PARCEL: 06-22-014-102-013 thru 019
 STARTING POINT: cL of West River Rd. & n. ROW line of Lorain & West Virginia Railway

NO. 22404

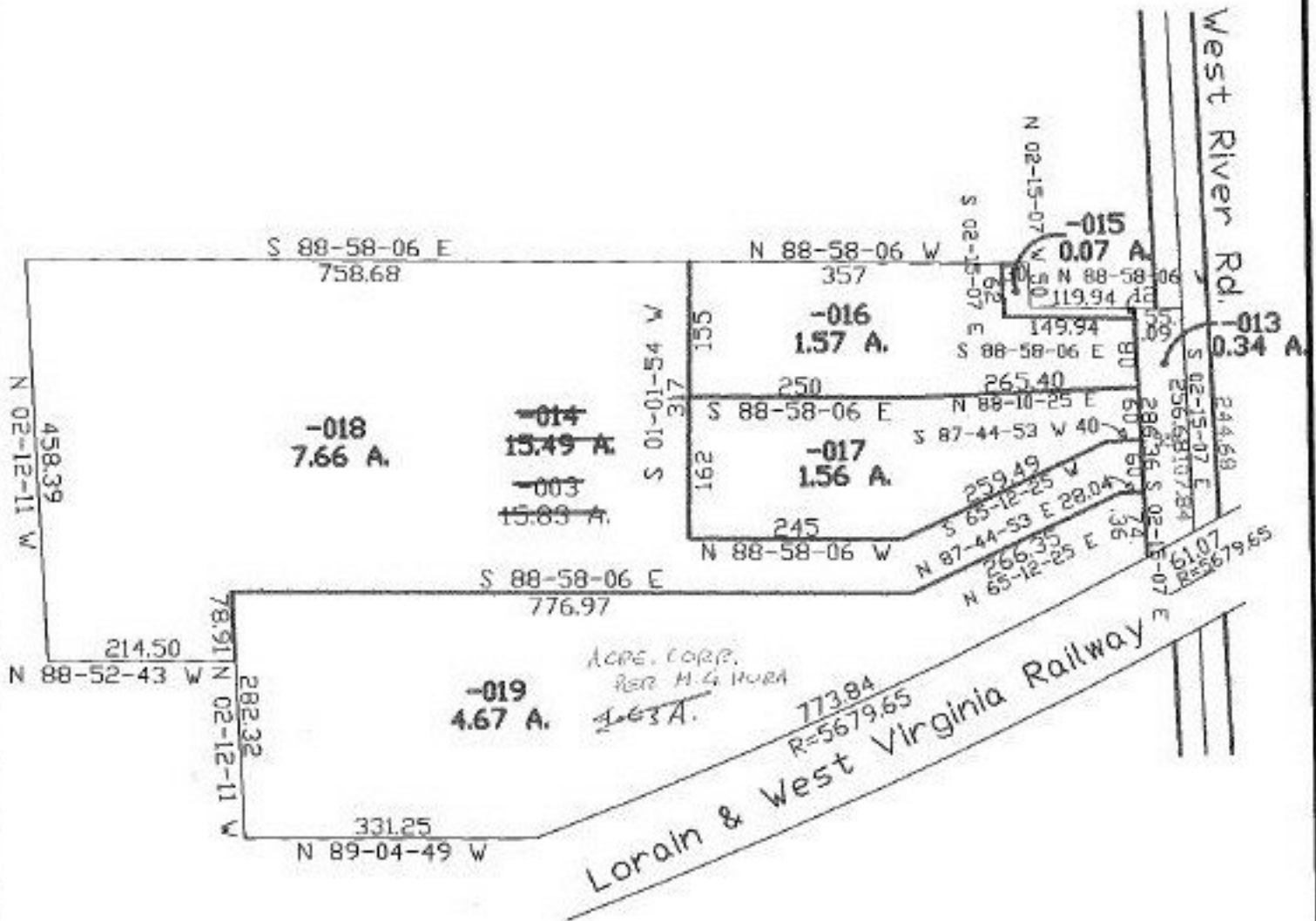

SPLITS/DEEDS PROCESSED
 LORAIN COUNTY TAX MAP DEPARTMENT
 226 MIDDLE AVE. ELYRIA, OHIO

SURVEYED BY: M.G. Hura
 CLOSURE:
 MAP PAGE(S): 6-10
 APPROVED BY: kac DATE: 1/21/98
 SCALE: 1" = 200' PRIOR INSTRUMENT: