

PARENT PARCEL: 10-00-004-129-020, 021
 CHILD PARCEL: 10-00-004-129-064, 065, 066
 STARTING POINT: c.l. of Fuller Rd. & c.l. of Grafton Rd.

NO. 22402

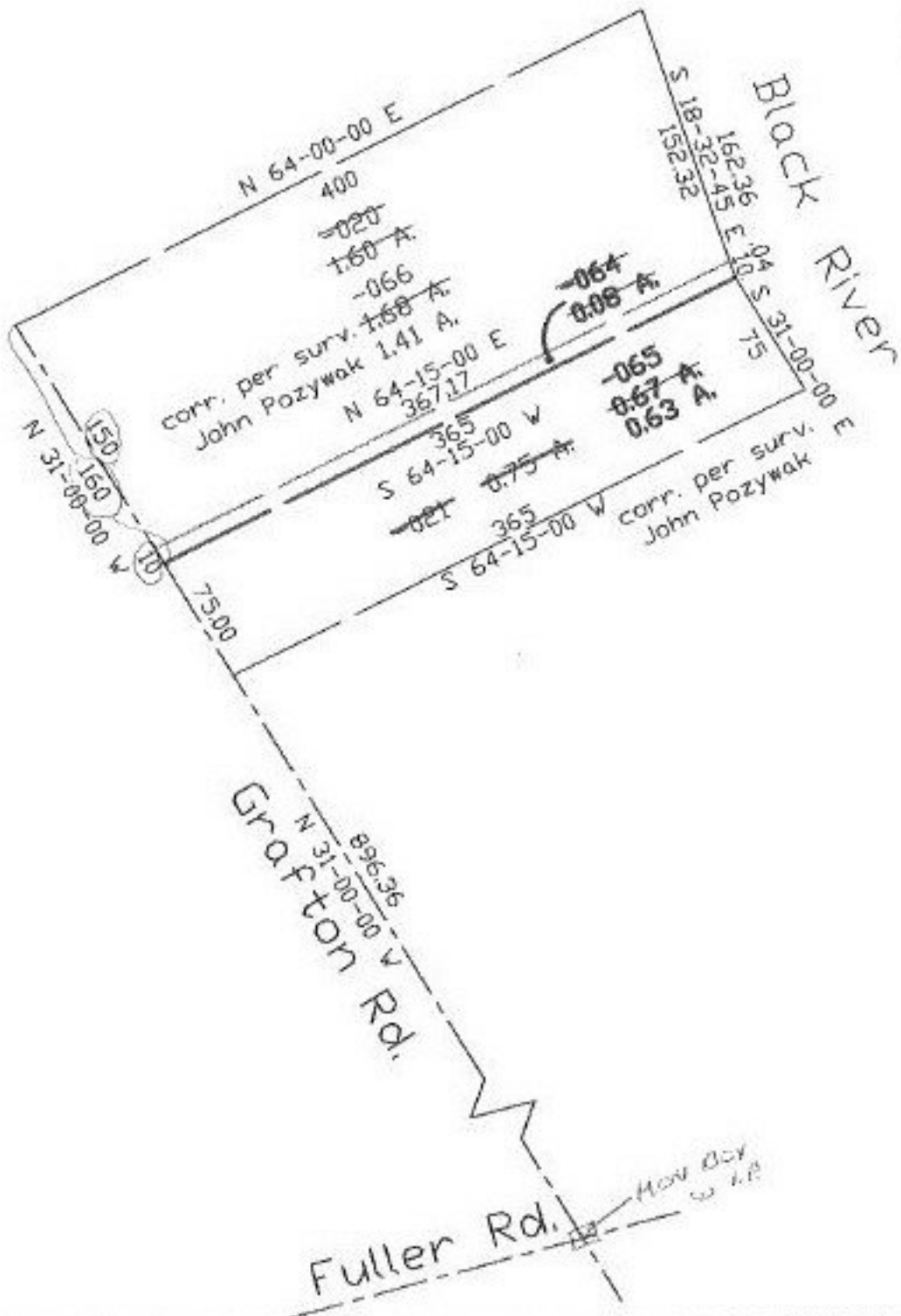

SPLITS/DEEDS PROCESSED
 LORAIN COUNTY TAX MAP DEPARTMENT
 226 MIDDLE AVE. ELYRIA, OHIO

SURVEYED BY: John Poznyak
 CLOSURE: 0.07:10,000
 MAP PAGE(S): 10-00-004-8
 APPROVED BY: kac DATE: 1/21/98
 SCALE: 1" = 100' PRIOR INSTRUMENT: DV 1332/108