

PARENT PARCEL: 11-00-006-000-054

CHILD PARCEL: 11-00-006-000-059 thru -061

STARTING POINT: c.l. of Elyria-Twinsburg Rd. & c.l. of Hawke Rd.

NO. 22391

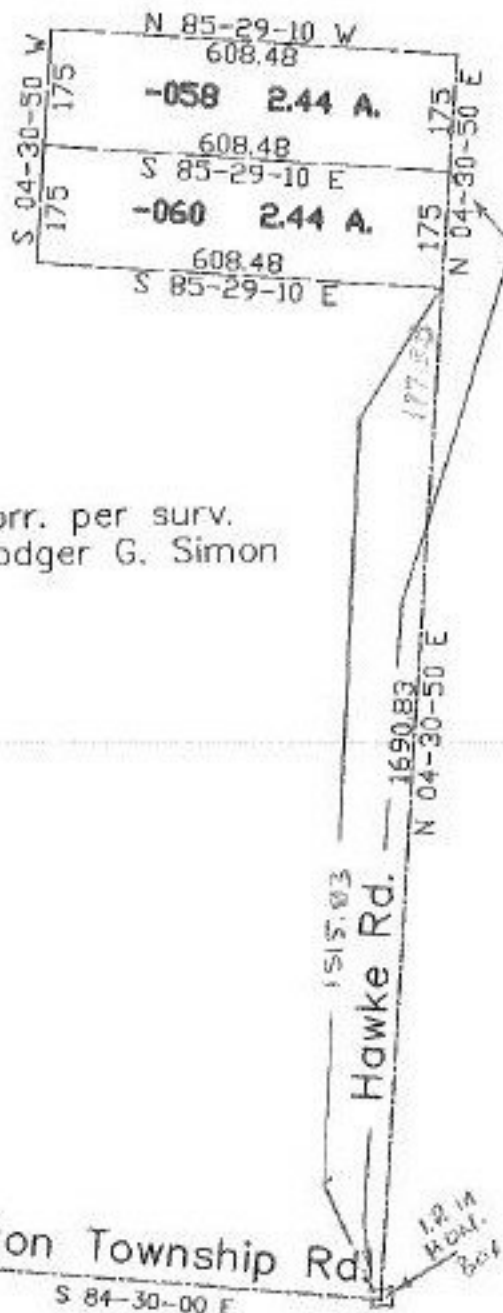

~~-054~~
~~28.23 A.~~

~~-059~~
~~25.79 A.~~ corr. per surv.
~~25.78 A.~~ Rodger G. Simon

~~-061~~
~~23.34 A.~~

527.38
350
177.38



1-28-99

SPLITS/DEEDS PROCESSED
LORAIN COUNTY TAX MAP DEPARTMENT
226 MIDDLE AVE. ELYRIA, OHIO

SURVEYED BY: Rodger G. Simon

CLOSURE: 0.00:10.000

MAP PAGE(S): 11-00-006-B

APPROVED BY: kac DATE: 12/29/97

SCALE: 1" = 300 PRIOR INSTRUMENT: #970475194