

PARENT PARCEL: 21-03-000-000-006, 008, 080

CHILD PARCEL: 21-03-000-000-078 thru 081

STARTING POINT: c.l. of Stewart Rd. & c.l. of Baker Rd.

NO. 22390

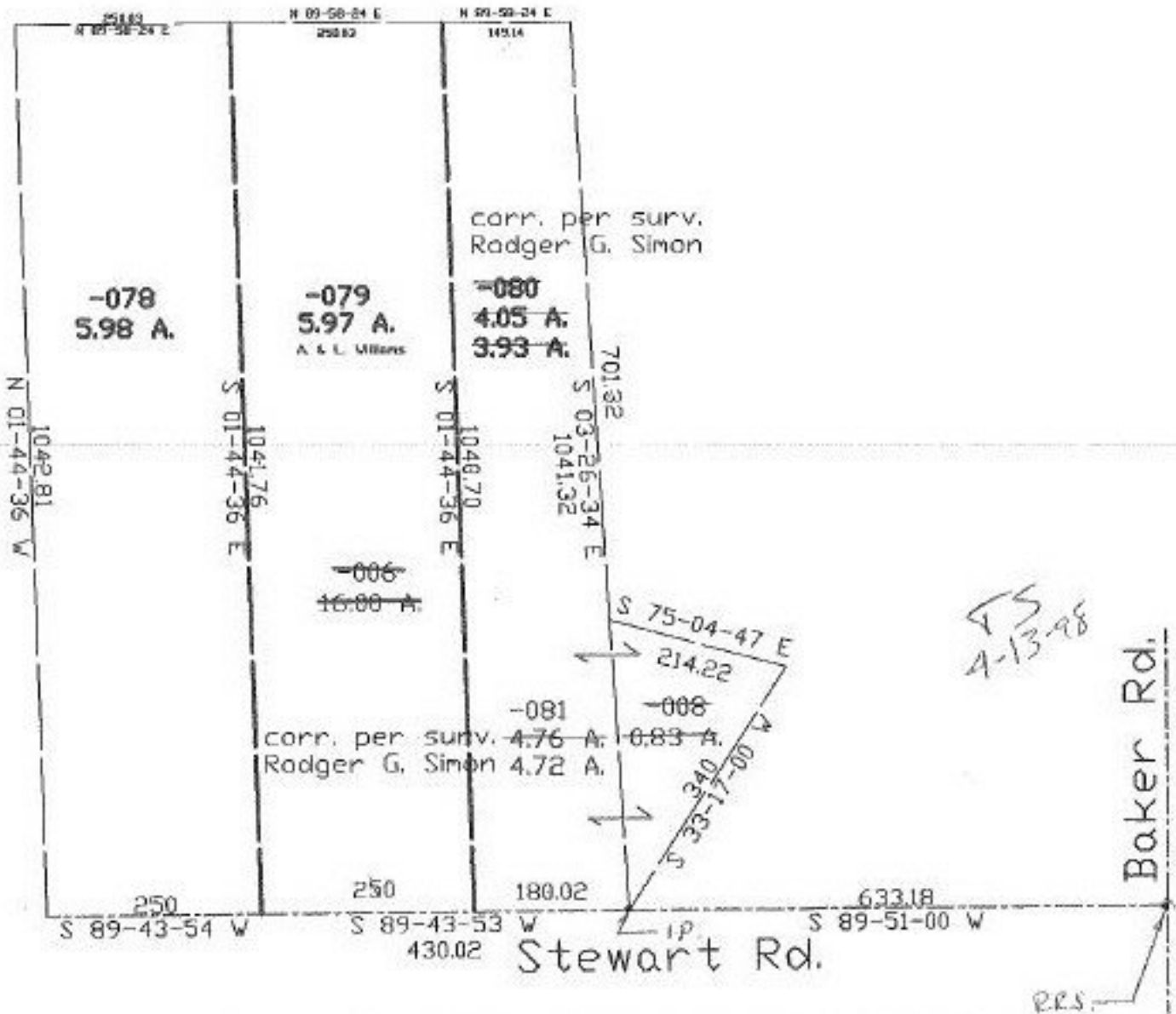

SPLITS/DEEDS PROCESSED
LORAIN COUNTY TAX MAP DEPARTMENT
226 MIDDLE AVE. ELYRIA, OHIO

SURVEYED BY: Rodger G. Simon
CLOSURE: 0.17-10.000
MAP PAGE(S): 21-E
APPROVED BY: koc DATE: 12/23/97
SCALE: 1" = 200' PRIOR INSTRUMENT: OR 1196/316