

PARENT PARCEL: 03-00-005-000-052, 03-00-006-000-151
 CHILD PARCEL: 03-00-005-000-053, 054 & 03-00-006-000-212, 213
 STARTING POINT: cl. of Abbe Rd. & cl. of Evergreen Parkway

NO. 22389

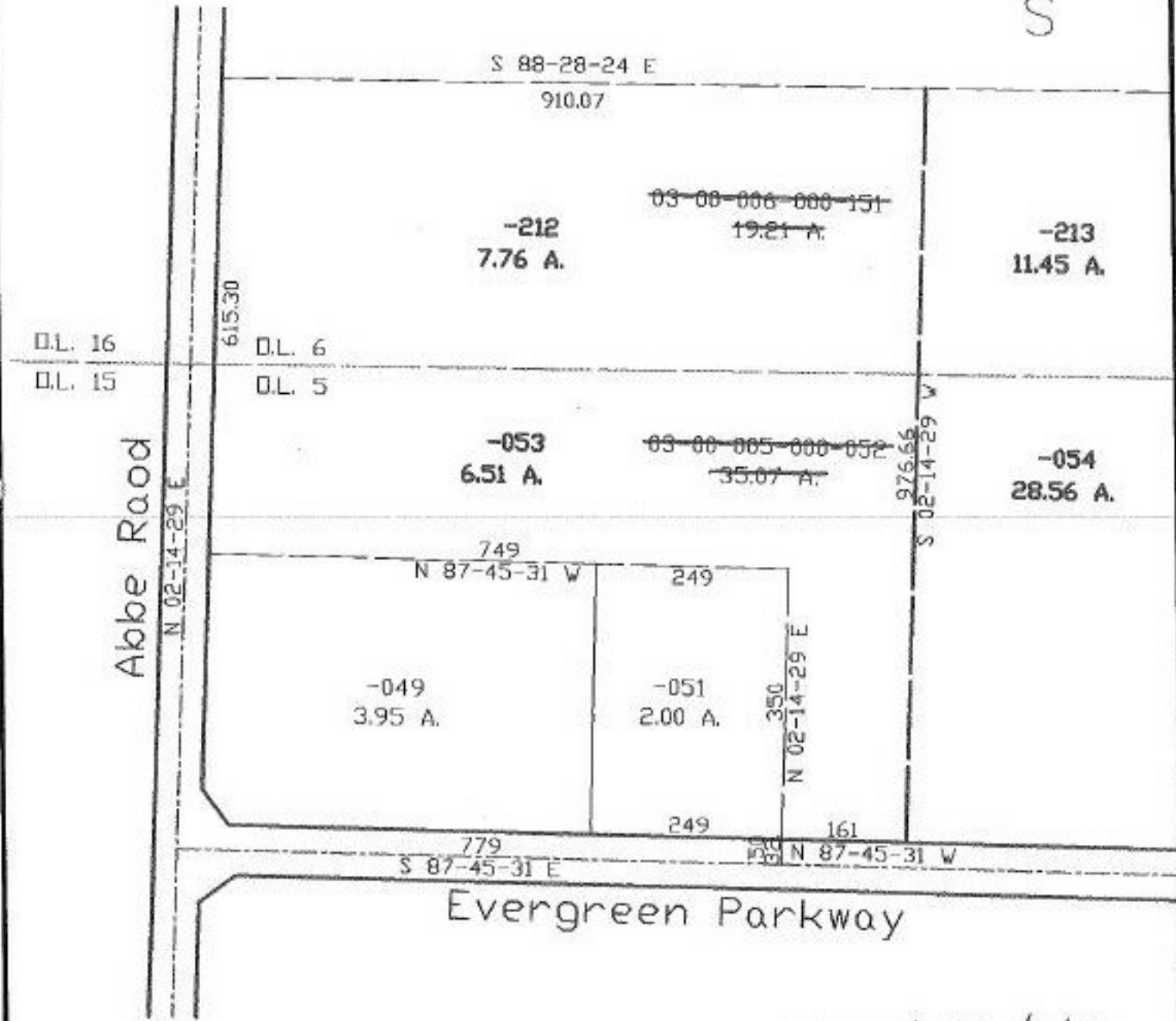

entered: KC 11/6/98



SPLITS/DEEDS PROCESSED
 LORAIN COUNTY TAX MAP DEPARTMENT
 226 MIDDLE AVE. ELYRIA, OHIO

SURVEYED BY: Thomas J. Neff, Jr.
 CLOSURE: 0.02:10.000
 MAP PAGE(S): 03-00-005-A, 03-00-006-A
 APPROVED BY: kac DATE: 12/18/97
 SCALE: 1" = 200' PRIOR INSTRUMENT: OR 166/273