

#22386

NO. 22386

PARENT PARCEL: 12-00-083-000-022
CHILD PARCEL: 12-00-083-000-058, 059
STARTING POINT: cl. of Root Rd. & cl. of Osborne Rd.



Osborne Rd.

Root Rd.

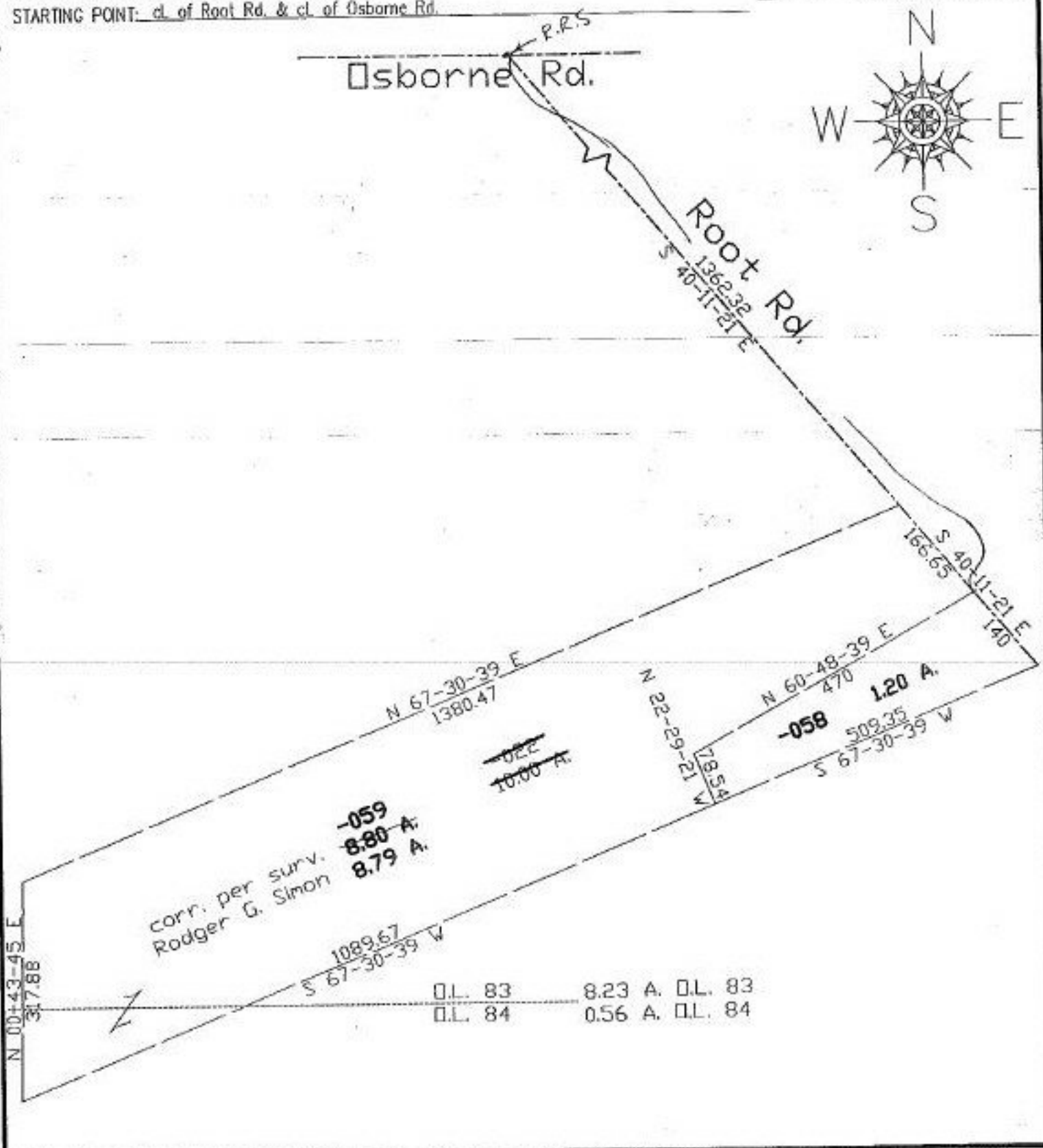

N 00-43-45 E
317.88

corr. per surv.
Rodger G. Simon
-059
8.80 A.
8.79 A.

~~0.22~~
10.00 A.

-058
509.35
1.20 A.

0.L. 83 8.23 A. 0.L. 83
0.L. 84 0.56 A. 0.L. 84



SPLITS/DEEDS PROCESSED
LORAIN COUNTY TAX MAP DEPARTMENT
226 MIDDLE AVE. ELYRIA, OHIO

SURVEYED BY: Rodger G. Simon
CLOSURE: 0.05:10.000
MAP PAGE(S): 12-A and 12-00-084-A
APPROVED BY: kac DATE: 12/3/97
SCALE: 1" = 200 PRIOR INSTRUMENT: OR 1351-350