

#22382

PARENT PARCEL: 07-00-018-101-302

CHILD PARCEL: 07-00-018-101-317, 318

STARTING POINT: c.l. of cul-de-sac of Shawn Drive in Heatherwood Estates Sub.

NO. 22382

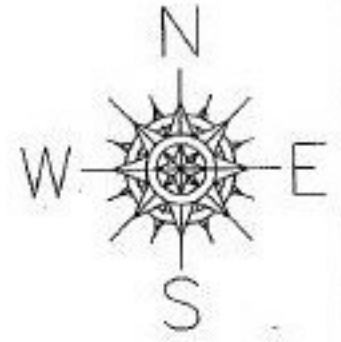

Shawn Drive

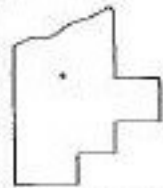
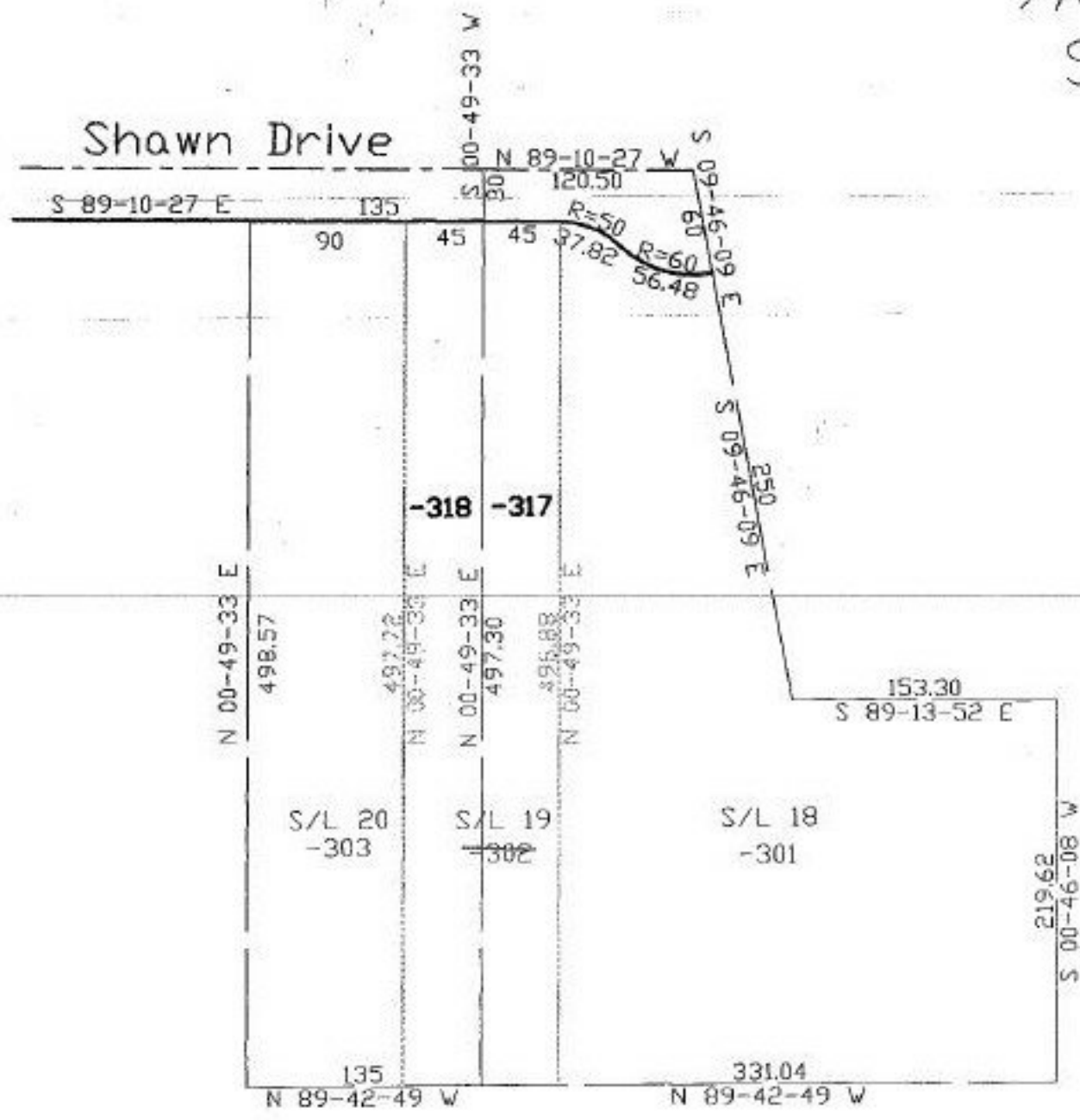

SPLITS/DEEDS PROCESSED
LORAIN COUNTY TAX MAP DEPARTMENT
226 MIDDLE AVE. ELYRIA, OHIO

SURVEYED BY: Dane A. Hoponek
CLOSURE: 0.05:10.000
MAP PAGE(S): 07-00-018-C
APPROVED BY: kac DATE: 12/10/97
SCALE: 1" = 100' PRIOR INSTRUMENT: PV 55, P 294 BC