

PARENT PARCEL: 04-00-008-101-049
CHILD PARCEL: 04-00-008-101-049
STARTING POINT: cl. of Moore Rd. & cl. of Walker Rd.

NO. 22382-D

Moore Rd.

Deed check and acreage correction



Walker Rd.

* S 89° 40' 50" E TO BE USED ON ALL LOTS TO NORTH OF WALKER RD. PER THIS BEARING SHOWS S 89-40-45 E ON SURVEY FOR NORTH OF WALKER RD.*

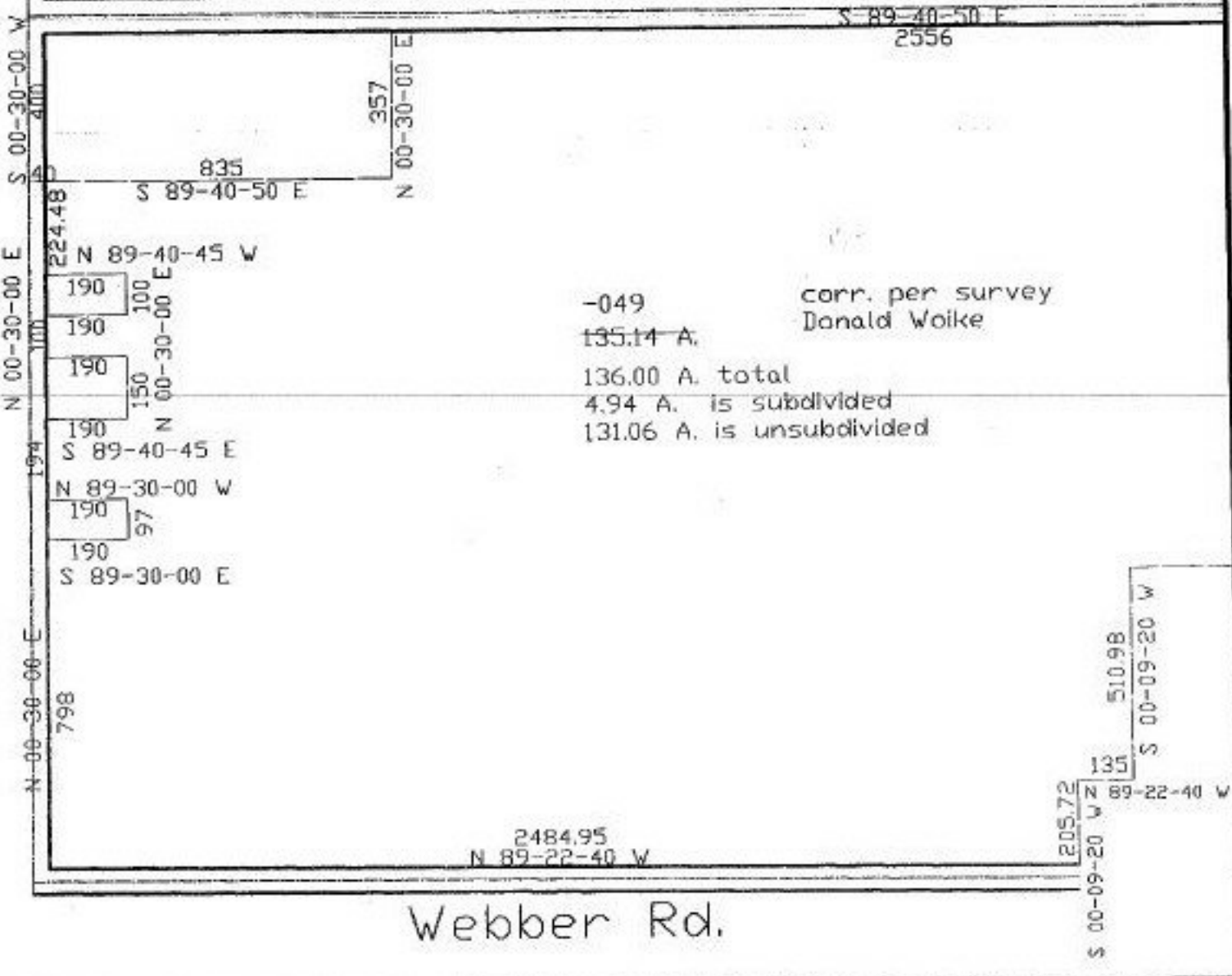

Webber Rd.



SPLITS/DEEDS PROCESSED
LORAIN COUNTY TAX MAP DEPARTMENT
226 MIDDLE AVE. ELYRIA, OHIO

SURVEYED BY: Donald E. Woike
CLOSURE: 0.01:10,000
MAP PAGE(S): 04-00-008-AB, 4-8
APPROVED BY: kac DATE: 12/8/97
SCALE: 1" = 400' PRIOR INSTRUMENT: